OHIO WEATHER
Fair and cooler in north, cloudy and cooler in south portion tonight, Saturday fair.

THE SALEM NEWS

EASY TO SELL
Classified ads. are excellent salesmen. Give them a trial today.

VOLUME 41—NO. 112 EIGHTEEN PAGES SALEM, OHIO, FRIDAY, MAY 11, 1928 THREE CENTS

JAPANESE TROOPS CAPTURE TSINAN FROM CHINESE

TAX REDUCTION BILL MAY PASS LATE SATURDAY

Coalition Launches Drive Today to Enact Their Bill In 48 Hours

TWO MAJOR BONES OF CONTENTION

Corporation and Surtax Rates May Prove To Be Stumbling Blocks

Washington, May 11—The administration-insurgent coalition launched a drive in the senate today to enact their $203,000,000 tax reduction bill within 48 hours.

Two major bones of contention—the corporation and surtax rates—may prove a stumbling block to their program as the Democrats will direct their greatest attack on the administration's recommendation for these taxes.

All indications, however, point to a triumph for the administration due to the new coalition with the Republican insurgents, who frequently have opposed them in the past.

The administration plan would reduce the corporation tax from 13½ to 12½ per cent, while the Democrats will fight for a 11½ per cent tax, the same as enacted by the house. Both Republican and Democratic plans proposed a $25,000,000 slash on surtaxes but their schedules differed radically. The house made no such reduction.

Must Go To Conference

If these two rates can be settled without prolonged debate, the tax bill probably will pass the senate late tomorrow, being sent then to conference to iron out differences between the house and senate. The senate bill undoubtedly will limit tax reduction to around $203,000,000 wheras the house enacted a $289,000,000 cut.

The attitude of the Democrats in the battle so far has been in sharp contrast to that displayed by the administration insurgent Republican alliance.

When the item was considered by the senate, Senator Caraway (D) of Arkansas, proposed an increase of the tax from one cent to 50 cents on the ground that gamblers in cotton and grains were robbing the farmers and should be heavily taxed.

He criticized his Democratic colleagues for suggesting repeal of the tax. When Caraway was beaten by a vote of 27 to 47, he declared the "farmers has lost by a two to one vote when they sought protection from the gamblers."

Repudiates Action

A moment later, a Democratic proposal to cut in half, the two cent tax on the sale and transfer of capital stock was defeated and the proposal was beaten by a vote of 48 to 29. On both these votes, a number of Democrats followed Caraway in the voting against the recommendations of their representatives on the finance committee. Such a repudiation has never occurred but seldom in the past.

A third Democratic plan to repeal the five-cent tax on new issues of capital stock was beaten 34 to 42. The insurgents voted to a man with the administration to retain this tax. Caraway and a handful of Democrats again voted against their colleagues. The Arkansas senator, in fact, indicated he would lead a revolt against the Democratic tax plan throughout the remainder of the bill's consideration.

PENNEY STORE MUCH LARGER

Moves to New Quarters In Former Hemmeter Business Block

"Removal to our new and enlarged quarters at 90-92 Main st. will mean greatly increased facilities for serving the public," says Dan Pearson, manager of the J. C. Penney company store of this city.

"Our floor space will be greatly increased, allowing room for the expansion and improvement of all departments.

"We shall be able to offer our customers a larger selection of merchandise in all departments as we can now carry in stock many items formerly prohibited by our limited space. Especial attention will be given to our ready-to-wear department which will occupy special merchandising quarters.

"The new front and the interior fixtures add appreciably to the appearance of the store and make it a worthy addition to a progressive town such as Salem."

NOTICE MASONS
ALL OFFICERS AND MEMBERS OF SALEM CITY LODGE NO. 698, F. & A. M., WILL MEET AT THE TEMPLE TONIGHT AT 7:30 TO PREPARE FOR INSPECTION. E. H. TAYLOR, SEC., A. S. BRINKWORTH, W. M. 112-H

WANTED EXPERIENCED EXTRA HELP FOR SATURDAYS. GOLDEN EAGLE. 112-H

Movie Star Named In Neely Divorce Suit

Joan Crawford, pretty screen actress, has been named co-respondent by Mrs. Hannah Mulline Neely, of Los Angeles, formerly of Salem, in her suit for divorce which has been filed against Neil Neely, film actor. Neely recently visited in Salem.

PENNSY OPPOSES NEW RAIL LINE THROUGH COUNTY

Hearings Open Monday on Proposed Extensions Before Board

Pittsburgh, May 11.—A proposed new north and south railroad line, putting Youngstown, O., within about 35 miles of the inland waters of the Ohio river system, will be opposed Monday, when hearings are begun at Washington before the Interstate Commerce Commission, it was indicated today.

The Pennsylvania and New York Central railroads have filed petitions of intervention before the Interstate Commerce Commission and have indicated they will oppose the application of the Pittsburgh, Lisbon and Western Railway for permission to extend its rails north to Youngstown and south to the Ohio river at Smith's Ferry.

H. J. German, president of the Montour Railroad company, yesterday made the following statement:

Outline Proposals

"On Monday morning next the finance division of the Interstate Commerce Commission will commence hearings at Washington on two applications of vital interest to Pittsburgh.

"Extending from New Galilee, Pa. in Beaver County, in a general westerly direction to Lisbon, O., a distance of about 25 miles, in the line of the Pittsburgh, Lisbon & Western Railroad.

"The Montour Railroad, owned by the Pittsburgh Coal company, and a carrier which serves the Pittsburgh coal fields, is asking the Interstate Commerce Commission to approve its acquisition of the outstanding stock and the controlling interest of this Pittsburgh, Lisbon & Western.

"Simultaneously the Pittsburgh, Lisbon & Western seeks from the commission permission to construct two branch lines of railroad. One of these it is contemplated will run from Negley, Ohio, down to the Ohio river at Smith's Ferry, Pa. The other will run from Mill Rock on the present Pittsburgh, Lisbon & Western, up into the Youngstown steel manufacturing district.

Auditor's Assistants To Assess Property

Persons who have been appointed to assist the county auditor in assessing personal property have been instructed to meet him in court room, No. 2, at 10 a. m., Monday, receiving instruction and supplies. The field work is to be completed on or before June 1.

Many have failed to make tax returns. It has been estimated that more than 10,000 returns are now being checked.

ROSES! ROSES! ROSES! FOR MOTHER, $2.50, $3.00 AND $4.00 PER DOZ. AT McARTOR'S. 110f

JUST RECEIVED! THE NEW BLACK CROW RECORD 7 AND 8. YOU'LL HOWL! YOU'LL LAUGH! YOU'LL YELL! IT'S A SCREAM! HEAR IT! DON'T DELAY! FINLEY'S MUSIC CO., SALEM'S MUSIC CENTER, PHONE 14-R. 111i

CAMPAIGN FOR HOOVER HELD TO $250,000 LIMIT

Expenditures So Far Are Listed At $230,000 By Manager Good

MOSES, SACKETT "GO-BETWEENS"

Secretary Reveals That They Tried to Make Deal With Goff

Washington, May 11. — Herbert Hoover's campaign for the Republican presidential nomination will not cost more than $250,000, the senate campaign fund investigating committee was informed today by Hoover's principal manager, ex-Congressman James W. Good.

Good estimated that the various Hoover organizations throughout the country have spent approximately $230,000 thus far.

The expenses of Hoover headquarters in Washington Good estimated at $49,150. The balance of the money has been and will be spent by the various state and local organizations throughout the country, which were necessary, Good said, to combat "anti-Hoover propaganda."

Names Moses, Sackett

Washington, May 11. — Secretary of Commerce Herbert Hoover today revealed that Senators George H. Moses (R), of New Hampshire, and Frederick M. Sackett (R), of Kentucky, were the hitherto unnamed "go-betweens" in his efforts to reach an agreement with Senator Guy P. Goff on the disposition of the West Virginia delegation to the Republican convention.

Goff charged Hoover sent him an offer through an unnamed senator to stay out of the West Virginia primary if Goff would make him (Hoover) the state's second choice. Goff rejected the offer and termed it an "attempt at moral bribery."

Hoover, when he testified earlier in the week, declined to name the senator who had spoken to Goff in his behalf.

Today he named Moses and Sackett as the "go-betweens" in a letter to the committee.

OPPOSING BILLS FOR AIR MEDALS

Army and Navy say Those In Ordinary Flights Not Deserving

Washington, May 11.—The war and navy departments have taken steps to block nearly a score of bills pending in congress for the granting of congressional medals to aviators.

Col. Charles A. Lindbergh, it was pointed out, will be the only transoceanic flyer to gain the coveted medals at the hands of this session.

"The navy department considers that the award of the medal of honor should be most carefully guarded and that it should be granted only in pursuance of existing law, save for most exceptional achievements, such as the transpolar flight of Commander Byrd and the trans-Atlantic flight alone of Col. Lindbergh," wrote Acting Secretary of the Navy Robinson.

MAYOR TO SPEAK AT ELKS SERVICE

Lodge Will Have Mothers' Day Program Sunday at The Elks Home

Mayor Phil Hiddleson will give the address at the Elks home Sunday afternoon when Salem lodge No. 305, B. P. O. E., will observe Mothers' day with a special program.

The program will begin at 2:30 p. m., with music, and the lodge ritualistic service will follow.

The service is open to the public.

Thursday night the lodge initiated three candidates. Officers of the lodge had charge of the work. A lunch was served at the conclusion of the meeting.

Final plans for the annual May party, May 18, were announced by the entertainment committee. Elks, their families and friends will enjoy this closing social event of the season.

Dr. Gordon Speaks On Maine's Wonders

Dr. P. H. Gordon, who has a summer home in Maine, told of the wonders of that state in a talk before the Kiwanis club Thursday noon at the Memorial building.

The pastor called attention to the unrivaled scenery in Maine, and told of the potatoes which he classed as second to none.

Rev. George Keister was chairman of the program and introduced Dr. Gordon.

The annual picnic of the club will be held in July. President H. L. McCarthy will appoint a special committee to make plans for this event.

Pennsylvania Has Key To Political Future Of Hoover

Saturday Caucus at Philadelphia to Set Stand of Delegates At Convention; Chance Hoover May Not Be Backed

Philadelphia, May 11.—The Pennsylvania delegation to the Republican national convention will not choose a "favorite son" at their caucus tomorrow, but will go to Kansas City uninstructed, W. L. Mellon chairman of the state committee indicated here today.

It was reported that the Pennsylvania delegates would be instructed to vote for Andrew W. Mellon, secretary of the treasury, on the first few ballots, then switch to Herbert Hoover, but the state chairman discredited these reports.

Washington, May 11. — Pennsylvania, the Keystone state, appropriately enough holds an all-important key to the political future of Herbert Hoover.

Tomorrow, the Republican bigwigs of Pennsylvania will hold a caucus and party conference in Philadelphia, at which the policy of Pennsylvania's 79 delegates to the Kansas City convention may or may not be determined.

Secretary of the Treasury Andrew W. Mellon who thus far has preserved a sphinx-like silence concerning the candidacy of his cabinet colleague, will be present, and every political ear in Washington is already grounded to catch the vibrations of the gathering—if any.

Vital To His Nomination

The votes of Pennsylvania, or a good part of them at least, are vitally necessary to the nomination of Hoover. Figure as they will—and do—the Hoover managers cannot arrive at a table of reasonable expectations of more than 500 votes without some help from Pennsylvania, and 545 are necessary to determine the Republican choice at Kansas City.

And in that 500 table the Hoover tabulators are stretching several points which may not, in the final analysis, stand for much stretching. Hence their interest in Pennsylvania and in the Philadelphia gathering tomorrow.

Had Hoover succeeded in carrying Indiana against Senator Watson there would be little doubt that the Philadelphia conclave tomorrow

(Continued on Page 4)

DRIVER CARRIES CASE TO LISBON

Alliance Man Denies That He Drove Recklessly On Damascus Rd.

Clyde Wells, colored, of Alliance, was fined $10 and costs on a charge of reckless driving by Mayor Phil Hiddleson Thursday. The charge was filed by C. M. Dainton of Cleveland, who alleged that Wells was driving recklessly on the Damascus rd.

Wells posted $100 bond for an appeal to common pleas court.

Only one of the three drivers arrested for driving while intoxicated Wednesday night paid their fines. Howard Earley of Sebring, paid his fine Thursday and was released. He was found asleep in his auto on Damascus rd. by Patrolmen Jesse Gray and Wilbur Hiddleson.

Harrison P. Kyle, Salem, who was arrested at the city limits on Roosevelt ave. Wednesday night after he had crashed into a car owned by F. F. Faith, Alliance, and Clyde Nease, the third alleged drunken driver, were released on their own cognizance after making arrangements to pay their fine.

Nease was arrested after he had collided with the car owned by J. N. Ernst, Canton on the Damascus rd.

Each of the three offenders plead guilty before Mayor Hiddleson Thursday.

Raymond Parshall In Phi Beta Kappa

Wooster, May 11.—Raymond Parshall of Salem, was received into Phi Beta Kappa membership at the annual initiation service of the Kappa chapter of Phi Beta Kappa, national honorary fraternity, at Wooster college this week. Memberships in this organization is limited to students who have maintained a uniformly high scholastic standing throughout their college courses.

Dr. George D. Olds, formerly president of Amherst college, delivered the address which followed the initiation and banquet. Dr. Olds spoke on "One More Word About Education." Richard S. Dougles, Cleveland attorney, who was graduated from Wooster in 1910, made the banquet speech.

Thirteen Wooster alumni and nine seniors were initiated into Phi Beta Kappa at this time.

Woman Is Held For Taking Merchandise

Mrs. Anna Schuster, 66 Wilson st. plead not guilty Thursday afternoon before Mayor Phil Hiddleson to a charge of petty larceny filed against her Monday by R. S. McCulloch in an affidavit. She was bound over to the grand jury on $100 bond. She furnished bond and was released.

McCulloch alleges that Mrs. Schuster stole two pillow cases, valued at one dollar each, and that one of his clerks saw her take them.

Mrs. Schuster claims that she was returning the articles for exchange and that she had purchased them some time before.

NOBILE SAILING OVER POLE AREA

Italia Leaves Kings Bay On Exploration Of Unknown Land

Kings Bay, May 11.—Gen. Umberto Nobile left King's Bay, Spitzbergen, in the exploration balloon Italia at 6:50 a. m. today for his first flight over the north pole area, said a dispatch received here from King's Bay this afternoon.

According to wireless reports from Spitzbergen, Gen. Nobile decided upon the present flight last night after weather conditions gave promise of being favorable and stable. The doors of the hangar at King's Bay were opened and the balloon made ready for the hop off. The slight damage sustained by the dirigible in the flight from Vadsoe to King's Bay had already been repaired.

Prof. Malmgren, chief meterologist with the expedition, advised Gen. Nobile to begin his flights as soon as possible, pointing out that conditions for flying over the pole would be hazardous after June 1. The chief danger after June 1 is the heavy volume of arctic mist that steams upward from the ice.

Final Kindergarten Class Held Today

The final session of the kindergarten class at the Memorial building under the direction of Miss Dorothy Chandler was held this morning.

Classes will close several weeks earlier this year. The building will be used as headquarters for the community drive. Classes will be resumed next September.

Children attending school this morning were given a surprise treat of ice cream and cake.

VARIED PROGRAM FOR COMING CHAUTAUQUA

When the Redpath chautauqua comes to Salem this season, patrons will be housed in a new tent that is the last word in canvas construction. It will embody new features not previously enjoyed at chautauqua, and will afford greater opportunity for special lighting and scenic effects. Dates of the local program have been announced as Aug. 6 to 12, inclusive.

Opening with the Shumate Brothers quartet, featuring saxophones, trombones and cornets, chautauqua will present a week of top-notch entertainment. William Rainey Bennett, known as "the Man Who Can," is back on the circuit after 10 years' absence, and will speak on the opening night.

Smith Damron, the potter craftsman, will give a unique demonstration of the clay art on the second afternoon, and will work his potter's wheel on the chautauqua stage, fashioning a great variety of vessels.

The tense drama of southern mountain life, "Sun-Up" will be offered by a New York cast on the second night.

Lewis Will Return

Harold Lewis, who toured this circuit two years ago, has organized a string group of five people, who will entertain on the second afternoon, and also on the fourth day. Appearing with "Private" (Harold R.) Peat, famed hero of the World War, in his latest talk, "A Long Way to Tipperary."

Perhaps the program announcement that will be received with the greatest enthusiasm here, concerns the return of Ellsworth Gilbert and

(Continued on Page 4)

WALTER HAGAN WINS BRITISH OPEN GOLF TOGA

Comes from Behind With Typical Hagan Rush To Cop Title

IS FIFTH TIME AMERICAN WINS

Pairs of 72's In Final Round Give Walter Total of 292

Sandwich, May 11.—Walter Hagan, golf's greatest showman, put on one of his best acts today when he came from the rear with a typical Hagan rush to win the British open championship with a pair of 72's for an aggregate score of 292.

It was the fifth straight triumph of an American in this once impregnable British feature and the third scored by Hagan himself and in person, yet the Anglican Gallery had become so inured to the sight of an American winning that it gave Hagan an ovation, even the Prince of Wales joining the applause.

The victory was Hagan's first in a major championship in four years, unless the American P. G. A. championship be included, and it also afforded this slick young man the satisfaction of a complete redemption from that 18 up and 17 to play defeat he sustained at Archie Compston's hands upon his arrival in England.

Hagan wasn't ready for that test. But he was more than ready this week, his 292, while not quite in the same class with Bobby Jones' record 285 at St. Andrews last year, being one of the best scores ever made in the great fixture.

Hagan played brilliantly and carefully by turns as he shot the last nine, confident in the realization that the man who won the tournament would have to beat his score.

He got quite a break at the thirteenth where a woman's foot providently diverted his ball to a better lie, leaving him an easy pitch to the green for a 4.

Walter started the event with a casual 75 while Jose Jurado, the Argentine, was burning up the course. But the American merely was biding his time for one of those last day finishes for which he is justly famous. Jurado cracked after Hagan passed him by a stroke at noon, and from then on there was a question of whether Gene Sarazen, another fighting American, would be able to overtake the leader.

Gene tried hard but the best he could do this afternoon was a 73 for a total of 294, taking second place and rounding out the usual American triumph. Compston also got a 73 to finish a stroke in Sarazen's rear at 295.

PROBE UTILITY SCHOOL BOOKS

Cleveland Board Member Trying To Find Why They Are Used

Cleveland, May 11.—Investigation into alleged "propagandizing" of Cleveland school children by large public utilities interests has been instituted by members of the local board of education, it was learned today, following a report from Washington that a booklet prepared by the Ohio committee on public utilities information is being used in schools.

"I propose to ask the school superintendent how the book was let into the schools and why, and to put a stop to it if I can," R. H. Davis, member of the school board declared.

Davis added that he was informed that "thinly disguised advertising for Cleveland department stores and banks, in the form of pamphlets on thrift of Cleveland history, also had been used in schools."

Appeal Salem Case To Supreme Court

Columbus, May 11.—Appeal was filed today in the Ohio supreme court by Attorney K. L. Cobourn, Salem, as counsel for Ed. W. Hall, from the judgment of the Columbiana county courts which rejected Hall's suit against Thomas Cadwallader and S. J. Baxter.

The suit was based upon a claim alleging false arrest and imprisonment of Hall.

SUNDAY IS MOTHER'S DAY! WHY NOT PLEASE HER WITH A NICE GIFT FROM THE GIFT SHOPPE, 62 LINCOLN AVE., OPEN EVENINGS. 111i

DANCE, LIBERTY PARK, SATURDAY NIGHT, AND THE BIGGEST EVENT OF THE SEASON, WEDNESDAY, MAY 16, MAMMOTH MAY PARTY WITH PAUL HOWELL'S PLAYBOYS, FEATURING EDDIE PINSAK, XYLOPHONIST. SPECIAL PRIZES AND NOVELTIES. NO INCREASE IN PRICES. 112h

Defends Young Folks In Father's Pulpit

When her father became ill, Lucille Rexroad, 16, daughter of Rev. C. A. Rexford, San Francisco pastor, took his pulpit for the day and used the opportunity to preach a defense of the younger generation.

OFFICIALS STUDY ADVERSE INCOME TAX DECISIONS

Treasury and Justice Departments Consider Taking Appeal

Washington, May 11.—An appeal from adverse income tax decisions arising out of an effort to collect additional taxes of nearly $37,000,000 from former Ford Motor company minority stockholders was considered today at a conference of treasury and justice department officials.

Decisions of the board of tax appeals which ruled that Senator Couzens (R) of Michigan, does not owe $10,000,000 additional taxes and the U. S. circuit court of appeals at Cincinnati, holding that Mrs. Alice G. Kales of Detroit, is entitled to a $2,627,209 refund of taxes illegally collected, were examined.

The government has six months in which to appeal the cases. The Kales action may be taken to the U. S. supreme court, while the Couzens case would go to the circuit court, if it appears that errors have been made by the lower tribunals.

Former Solicitor of Internal Revenue A. W. Gregg, who prosecuted the Ford cases for the government, probably will be called into conference with Solicitor C. M. Charest to determine whether an appeal is advisable. Some doubt was expressed that the government could successfully carry the cases to higher courts in view of the unanimous view of both the tax board and the federal tribunals.

Some officials said that nothing is to be gained by an appeal unless the government can establish some new method for calculating the valuation of Ford stock in 1913, the principal point at issue. The only point of consequence involved in the appeals—whether the treasury has the right to reopen a tax case when it is charged fraud—was decided affirmatively. Hence the decision of the board and courts sets no precedent unfavorable to the government.

No refunds are called for with the exception of the Kales case.

NINE TAKE EXAM FOR FIRE JOBS

Nine applicants for the two new positions in the city fire department took the civil service examination in the council chamber of City Hall Thursday night. The names of the applicants were not revealed today by the commission.

Papers will be graded at a meeting of the commission next Wednesday night. Appointments will be made immediately after the commission's certification.

Bands To Compete

Columbus, May .— High school bands from 11 cities and towns were in Columbus today for the fifth annual Ohio High school band contest to be held at Memorial hall.

BEST USED CARS IN TOWN ARE SOLD BY US. KNISELEY & SON INC., HOWARD ST. 82 1mo eod

ALL THE NEWS THAT'S FIT TO PRINT—READ "TOWN GOSSIP" EVERY FRIDAY PAGE 13, NEAR THE TOP. 112-H

THE BEST LINE OF MOTHERS' DAY BOX CANDIES IN SALEM AT CAPES CONFECTIONERY. 112-H

CASUALTIES IN BATTLE HEAVY; MANY PRISONERS

Remnants of Feng's Army Flee Through Gate As Japs Enter City

CHINESE APPEAL TO LEAGUE TODAY

American Missionary Was Killed In Tsinan On April 29, Report

Tokio, May 11.—Japanese troops have captured the entire Wall City of Thinan, the war office announced this afternoon.

The remnants of Gen. Feng's Chinese soldiers that resisted Japanese occupation fled through the rear gate following a desperate but unsuccessful counter attack.

The war office stated that as the Japanese objective at Tsinan has now been fully attained, no further fighting between Japanese and Chinese troops is expected.

The casualties in the fighting were heavy.

Large numbers of Chinese were taken prisoners.

American Is Killed

London, May 11.—Mrs. W. T. Hobart, an American Methodist missionary in China, was killed by Chinese at Taianfu, said a dispatch from Peking today. Mrs. Hobart was attached to the mission at Taianfu.

The killing took place on April 29, but owing to interrupted communications in the battle zone, news of it was just received in Peking.

The dispatch did not say whether Mrs. Hobart was killed by soldiers or civilians.

Coming to Protest

Paris, May 11.—C. C. Wu, former foreign minister of the South China (Nationalist) government, will sail shortly for the United States to protest to the Washington government against Japanese intervention in China.

Appeal to League

Geneva, May 11.—The Chinese Nationalist government at Nanking appealed to the League of Nations today to order the Japanese to withdraw from China and cease hostilities against the Chinese.

The Nationalist government urged an immediate special meeting of the league council, pointing out that it could act under Article 11 of the league covenant.

While the Peking government holds membership in the league the South China (Nationalist) government does not.

KILN EXPLOSION LOSS IS $15,000

Leaking Gas Jet Blamed; Foreman Has Narrow Escape In Blast

A leaking gas jet in a kiln at plant No. 4 of the W. S. George Pottery company, East Palestine is given as the cause of an explosion which occurred at 6 p. m., Thursday.

The blast caused damage estimated at $15,000 and minor injuries to Robert Mason, 38, of East Palestine.

The kiln was loaded with ware, ready for firing, when Mason, the kiln fireman stuck his torch into it to light it. It exploded immediately, burying him in a mass of brick and stones.

It was a narrow escape from death for Mason who received no broken bones and suffered only from temporary suffocation while buried.

The kiln was entirely destroyed but no other damage done to the plant.

LEETONIA MAN GETS PEN TERM

John H. Donnelly of Leetonia, who was indicted for burglary with Roy Floding and upon whom the court deferred sentence when he pleaded guilty April 16, pending good behavious, was taken before Judge W. F. Lones in common pleas court and sentenced to from one to 15 years in the Ohio penitentiary Thursday.

The court set aside the former order deferring sentence.

Both Donnelly and Floding were to report to the court at the end of 90 days, and if at that time the conduct of the two men was approved, sentence would have been deferred. Floding married shortly afterwards but Donnelly did not report and was charged with the court.

DANCE LAKE PARK TONIGHT, SATURDAY AND SUNDAY. STARK ELECTRIC CARS OR AUTOS. GOOD MUSIC. 112-i

MACCABEE OLD TIME DANCE SATURDAY NIGHT OVER NEW PENNEY STORE. LODGE'S 6-PIECE ORCHESTRA. GRAND PRIZE DONATED BY SARBIN'S FURNITURE STORE. 112-H

THE SALEM NEWS
Printed Every Afternoon Except Sunday

PUBLISHED BY
Salem Publishing Co.

Office 139 East Main st., Salem, O. The Salem News — Established in 1889.
By carrier 15c per week; $7.50 a year when paid in advance.
Advertising Rates furnished upon application at the business office.
Official Paper of the City of Salem and of the County of Columbiana.
Member Select List of Ohio Newspapers.

TELEPHONES
Business Office 1001
Editorial Room .... 1002 and 1003

ROBERT WARD
Foreign Advertising Manager
Eastern Office—501 Fifth Avenue, New York
Western Office—Room 1300 Mailer Building, No. 5, South Wabash Ave., Chicago.

Entered at Salem Postoffice as Second Class Matter.

AVIATION ACCIDENTS

One hundred and sixty-five lives were lost and 149 persons were injured as the result of aviation accidents in the United States last year. This is the summary, the first of its kind to be made, given out by the aeronautic branch of the department of commerce, which, at the beginning of 1927, put into operation the plan of investigating every serious air disaster.

The summary carries many other figures, from some of which very profitable lessons may be had, not the least of which is that there is always added hazard in flying with an unlicensed pilot or in an untested machine.

The department's figures show that, of the 200 accidents suffered in 1927, only six occurred on scheduled flights over air routes and that only one of the seven persons killed in the excepted six accidents was a passenger, the six others being pilots. Of the 167 aeroplanes smashed in the 200 crashes, only 34 were government-licensed planes; while of the pilots killed, 83 were unlicensed and only 17 licensed. Of the 164 fatalities, 24 were found to have been made in experimental flights in planes which not only were untested, but were also of a character out of the ordinary line—machines of novel design. Mistakes made by pilots, the summary shows, were responsible for 78 deaths, or 48 per cent of all the fatalities of the year.

If the figures of the commerce department show anything, they show that flying with licensed pilots in tested machines on schedule flights over air routes is comparatively safe, and that flying in untested machines, or with unlicensed pilots, or on other than scheduled flights over air courses is hazardous. Scheduled flights over air routes mean straight flying—free from stunts—with tested and properly inspected machines handled by expert pilots. Any other kind of flying may mean anything and the one making them must necessarily assume an added risk.

JURIES FOR VAUDEVILLE

There is cause for mixed emotions in an incident that followed the acquittal of Harry F. Sinclair, oil magnate, by a Washington jury. A Baltimore amusement park owned promptly wired to the foreman offering the jury $1,200 for a week's contract to appear in his theater. The offer was made, as he explained, "in the sincere belief that waiting millions are anxious to see the 12 tried and true citizens who returned this verdict."

The offer apparently was regarded seriously by the foreman, for he wired back: "We are still jurors; cannot give reply until discharged by the court."

Perhaps the court, if requested, would cheerfully have given permission for the immediate exhibition of the jurors.

The instinct of that Baltimore showman was sound. Millions would like to see what that jury, and various other juries who have won fame similarly, look like.

What Others Say

SAVE AMERICAN FORESTS

The Right Honorable Arthur Meighen, war-time prime minister of Canada, has issued a call for a united campaign in North America to save the forests that are left, through scientific lumbering, reforestation and education of the public in the matter of fire hazard.

This great problem of forest preservation is becoming more generally considered to be one of the most important among public questions. Mr. Meighen came to Chicago to discuss the question just as Theodore Roosevelt recently went to Canada to tell what has been done with reference to it in this country. With Mr. Meighen was E. H. Findlayson, Canadian forester.

Says Mr. Meighen: "It is a crime against our children to destroy the forests. The mad extravagance of the past has brought us to a critical situation. In the use of lumber today we are exhausting not only the income of the forests, but eighteen billion cubic feet besides."

In America we are using our annual income four times over each year. Both countries are desecrating their forest areas faster than any country in the world.

As in the case of many other problems, legislation can not be passed that is capable of enforcing the obective sought—the saving of these forests. Who can control the fool and his cigaret carelessly cast aside, or the camper who leaves his forest fire unextinguished?

These things before have been said in the Enquirer and by the press of the country generally, but perhaps their often repetition may result in educating the public to realize that a treeless land is devoid of the richest blessings of earthly life.—Cincinnati Enquirer.

JAPANESE ARE SORE

The fighting which has occurred between Japanese and Chinese Nationalist troops is likely to lead to unpleasant developments. Ignoring the Nationalist claim that Japan had no business landing armed forces on Chinese territory, the Tokio government has decided to more than double its garrison in Shantung, and has ordered warships to Tsingtao.

Thus the Nationalist leaders once more face their Nipponese nemesis. On their northward drive last year they encountered the same obstacle in the same area, which lies across the path to Peking and victory. While on that occasion no armed clashes took place, Chiang Kai-shek decided that it would be unwise to defy the presence of Japanese soldiers, and he halted the offensive.

Much as one may be tempted to distrust Japan's professions of unselfish neutrality in the Chinese civil war, the Nationalist generals have only themselves to blame when anti-foreign excesses and looting by their undisciplined hordes provoke measures of retaliation. At Tsinau-fu scores of Japanese soldiers were killed and hundreds wounded, and Tokio is clamoring for action to avenge the dead. Unless Chiang Kai-shek can calm Nippon and arrange to march around the Japanese military enclave in Shantung, he may not get very far on the road to Peking.—Detroit Free Press.

Editorial Quips

An exposed knee is more sinned against than sinning.—Philadelphia Inquirer.

Twenty-five years ago a girl never though about a pair of garters fading in the sunlight.—Florida Times-Union.

Oil control will pass out of the picture temporarily and give opportunity for a "close-up" of flood control.—Washington Star.

Oh, yes, men drank themselves to death in the old days, too, but it usually took several days to do it.—Louisville Times.

President Coolidge has been given a set of the new Oxford dictionary, but he is still a man of few words.—Cincinnati Enquirer.

There's a breeze from the South, of stifling hot air; not because spring is here, but because Heflin's there.—St. Louis Post-Dispatch.

The man who used to drink a little wine for his stomach's sake, now drinks a little bootleg for the undertaker's sake. — Springfield Sun.

A motion picture version of Abie's Irish Rose is starting on its mission. The end is far from yet. There's the radio.—Minneapolis Journal.

Every barber, says a trade journal, now has his car. Which accounts for the close shaves we are getting on cross-walks. — Boston Transcript.

An Oklahoma aeroplane was christened with a bottle of gasoline. In this way the orator's enunciation is not troubled by his mouth watering. — Dallas News.

A hardened newspaper man may be pardoned for being a bit incredulous about that story from Paris of a would-be suicide kept afloat by her skirts.—Morgantown New Dominion.

Now an Iowa Democrat calls Heflin the short and ugly name. If he can't call him something new he ought to keep still. Readers of newspapers like to read news.—Houston Post-Dispatch.

The "On - to - the - town" and "Back - to - the - farm" movements having reached an approximate statistical equilibrium, it is all right to ascribe our troubles to plain "unrest."—Portland Oregonian.

A young man, after an all-night tour of bars, died suddenly. His death was not due to poison liquor? Oh no! Heart disease! "They never blame the booze!" — Chicago Herald and Examiner.

The Stars Say—
For Saturday, May 12.
By GENEVIEVE KEMBLE.

THE dominant planetary forces for this day may not be considered entirely benific, especially for those in employment, who are under adverse rule, and may have to labor to keep their positions. Patience and application, as well as trustworthiness, may win the day, but not irritability, impetuosity, nor yet trickery or underhand methods. Minor change is probable.

Those whose birthday it is are confronted by a year calling for patience, steadfastness, intelligence and prudence in order to hold the ground, either in business or employment. Beware crafty and underhand moves and irritability.

A child born on this day should be given excellent training in perseverance, prudence and steadfastness if it is to make a success of its life.

The heart of the wise is as soft as the lotus flower in prosperity, but in adversity it is as firm as a mountain rock.

—Sanskrit Proverb.

WHERE CHINA RESISTS JAPAN

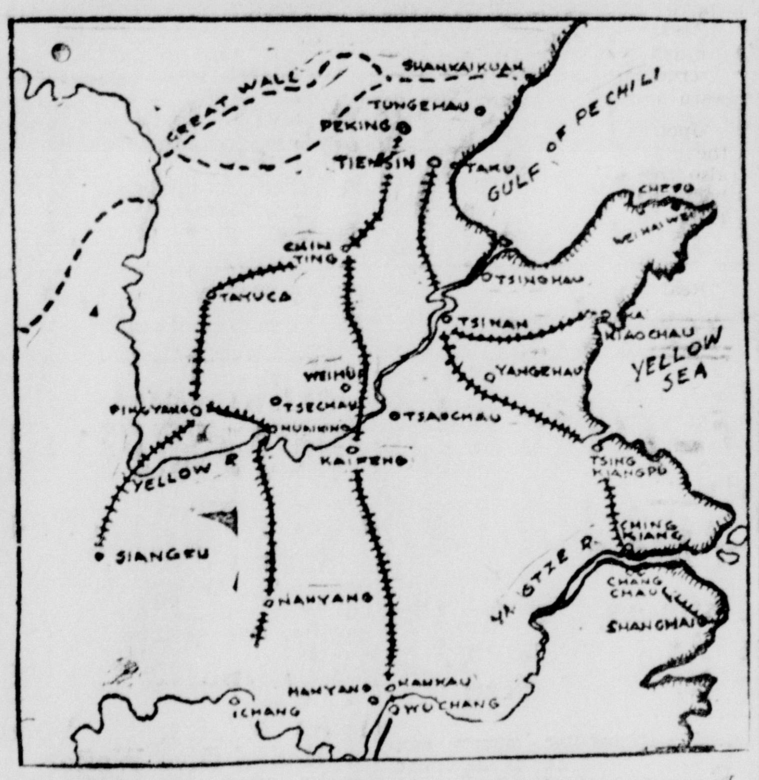

This map of the Shangtung Province shows the importance of the railroad which is reported to be seized by the Japanese. These railroads lead to the seaports and the Japanese are insisting that the surrounding territory be held as neutral.
(International Newsreel)

WATCH EFFECTS OF FEEDING ON BABIES

By Royal S. Copeland, M. D.
United States Senator from New York, Former Commissioner Health, New York City

Unless the mother watches the baby carefully the bowels are likely to become costive. This tendency is a common symptom in young infants.

DR. COPELAND

There are many causes, of course, but almost every one of them relates to the feeding. Faults in eating are responsible. Giving too much sugar is one thing.

In making the formula for bottle feeding a certain quantity of sugar is added to the mixture. This must be carefully controlled. The amount must be regulated according to the age of the infant.

It is a very bad practice to give too much sugar. And under no circumstances should sweetened water be given in place of plain bottled water.

The other day a charming woman whom I know very well, wrote to ask me if it is a good practice to give a baby sweetened water every day. There is but one answer to this—No!

Sugar and candy are not for babies and young children. Lime starvation is the penalty a child pays for being fed candy. It destroys the appetite for milk and, in consequence, there is not enough lime to supply the increasing need of that important mineral. Growth will be stunted and the teeth robbed of the necessary lime. By no means feed the young child candy.

It is a great mistake to create an appetite for sweets by giving the infant sweetened water. It develops an unnatural and improper appetite.

Too much sugar is such a common cause for constipation in infants that it should be thought of at once if the symptom is met. This is true, too, of giving too much fat. It may be necessary to take away all cream or top milk. For a while it will be wise to give plain milk, with the usual proportions of the other ingredients of the mixture.

Some baby foods are bought and mixed without milk. If constipation develops after their use, it will probably be necessary to turn to milk and water mixtures.

Orange juice added to the baby's diet may overcome the constipation. This is true, too, of strained cooked tomato juice.

If constipation is associated with chronic vomiting, it may be set down as due to the same cause. You need expert advice given by your doctor after a careful examination of the baby. Take no chances and, above all else, do no experimenting of your own. Babies must not be trifled with even by a loving parent.

Your doctor will mention the value of gelatin as an addition to the feedings if there is a tendency to constipation. Sometimes there is a tendency for the milk to form large and indigestive curds in the stomach. The addition of gelatine prevents this unfortunate state of affairs. A level teaspoonful of the right sort of gelatin to a feeding will help a lot.

Answers to Health Queries

T. Q—How can I reduce my weight?
2—What causes hiccoughs when drinking carbonated drinks in particular?

A—Cut down on the amount of sweets and starchy foods in your diet and take regular systematic exercise daily. For further particulars send a self addressed, stamped envelope and repeat your question.

2—You may drink it too fast, or on an empty stomach. Hiccoughs are generally due to some intestinal disturbance. For further particulars send a self addressed stamped envelope and repeat your question.

N. B. W. Q—What can be done for rheumatism in the legs? I can hardly walk.

A — Massage and application of heat should give relief until the source of infection has been located and further treatment advised. For full particulars send a self addressed, stamped envelope and repeat your question.

E. P. D. Q—What do you advise for pimples?

A—Correct the diet, by cutting down on sugar, starches and coffee. Eat simple food and avoid constipation. For further particulars send self addressed, stamped envelope and repeat your question.

X. Y. Z. Q—What causes a red nose?

A.—Poor circulation, indigestion and constipation are usually at fault for this trouble. Send self-addressed stamped envelope for further particulars and repeat your question.

Twenty Years Ago

(Issue of May 11, 1908)

Salem was visited by three crooks Monday night and burglary was attempted at a saloon near the Pennsylvania depot.

It has been ascertained that the entire product of 86,000 dairy farms is necessary to supply New York with milk.

Every time an Ohio boy under 17 years of age smokes a cigaret he is violating a new law prohibiting the use of cigarets and is subject to arrest and fine of $10 or may be sent to jail.

Duluth, Minn.—Forest fires are threatening settlers cabins in northern Minnesota and are sweeping many square miles of territory. Many of the fires were started by careless fishermen.

Woodward, Okla.—At least eight persons were killed and scores were injured by tornadoes Sunday night in northwestern Oklahoma.

Miss Eva Berry, of Washingtonville, has accepted a position with the Western Union Telegraph company at Toledo and left Sunday for that city. She was formerly employed in Salem.

Washingtonville—The Columbiana Fire Clay company has signed the scale with the miners employed at its works here, and work was resumed Tuesday morning.

New York—Governor Hughes has announced that he would not accept the nomination for the vice presidency.

Chief Woods of the East Liverpool fire department was in Salem Tuesday morning and while here he inspected the fire department. He made some useful suggestions in regard to the chemical extinguisher.

Mrs. Frank Prosser, of Oakland Calif., who has been spending several weeks with relatives in this city, left Tuesday morning for her home in the west.

One more step toward completing the lineup for the Salem nine was added Monday evening when Manager Steverding signed Pitcher Diehrling of Canton for the season.

CHICKEN AND WAFFLE SUPPER SATURDAY NIGHT. FAMOUS MARKET. 112h

OUR COAL
CALL 96
AND KNOW
Real Satisfaction
Salem Builders Supply Co.
Builders' Hardware, Paints, All Kinds of Building Material
Office 240 Depot Street
BROODER STOVE COAL

Peasant Party Leader

Thousands of Rumanian peasants, as the Peasant party, are led by Juliu Maniu. They are demanding that the Regency dismiss the present Bratianu government, which they claim is not representative of the will of the people.

LOW RENT PRICES
ON ALL ELECTRICAL FIXTURES AND APPLIANCES
ENGLERT'S Electric Store
Out of the High Rent District
28 Roosevelt Ave. Phone 420

JUST RECEIVED
A NEW SHIPMENT OF LADIES' PATENT LEATHER STRAPS
In Fancy Trimming
ABOUT 25 STYLES
PRICED AT
$2.98
REGULAR $5.00 SHOES
BAHM SHOE STORE

Friday Special! Boston Cream Cake
IT'S NEW — IT'S GOOD! TRY IT!
Mother's Day Cakes
Why not surprise mother? Buy her a specially decorated cake for Mothers' Day.
Baked Goods
THAT ARE DIFFERENT
Watch our windows daily for New Bakery Novelties.
CAKES PASTRIES PIES
New System Bakery
Free Delivery
29 Main St. Phone 349

Keep youth longer!
cleanse the system of poisons
Two of the great enemies to youth and vitality are delayed elimination and intestinal poisons. To keep yourself free from both these common difficulties will help you to stay young.
With the use of Nujol you can do it too. For Nujol absorbs body poisons and carries them off, preventing their absorption by the body. Nujol also softens the waste matter and brings about normal evacuation. It is harmless; contains no drugs or medicine. It won't cause gas or griping pains, or affect the stomach or kidneys. Every corner druggist has Nujol. Make sure you get the genuine. Look for the Nujol bottle with the label on the back that you can read right through the bottle. Don't delay, get Nujol today.

IF YOU ARE A MAN WHO BELIEVES ALL HE READS—

Then—the $15 suits advertised in the Cleveland papers are great buys — and the roads between here and there are packed with cars.
But if you know clothing, you can, with your tongue in your cheek, smile—because GOOD SUITS AT $15 ARE NOT POSSIBLE.
This, or any other store, can buy cheap suits—we could perhaps sell some too—but somehow in this quality system of ours we haven't the heart to take a man's money without giving back its equivalent.
"22 years of honest service."
You need not travel a mile from Salem for fine values—nor an inch away from 67 Main St.
MICHAELS-STERN SUITS — $30.00 to $47.50
Now, if you want a good $22.50 Suit, visit— BLOOMBERG'S
For Values

LOANS up to $500

Unless a solid silver spoon was in the mouth at birth it would be rather foolish for anyone to expect to go merrily along through life without ever having to ask financial aid at some time or other. Even the most thrifty and conservative folks are not without a money credit established with a reliable concern where it's easy to borrow for an emergency or a sudden expense. It's the safe and sensible way.
The City Loan is a dependable organization built to assure permanence so no matter when you may need money you can rely upon this loan service for your own future needs.
Elmer C. Lugabill, Mgr.
The City Loan
19 S. Linden Avenue
Alliance, Ohio
Opposite The Review

DOLL HOSPITAL
ANY KIND OF DOLL REPAIRED!
NEW PARTS FURNISHED! WORK DONE REASONABLY AND WELL!
W. G. Fawcett Company

Look For This Sign!
MONK'S GARAGE
Cor. Jennings and 8th St.
Day and Night Service
Phone 103
GIVE US A TRIAL

Mother's Day
Sunday, May 13th
Send Her a Card from
CAMPBELL'S

ECONOMY and QUALITY with SERVICE
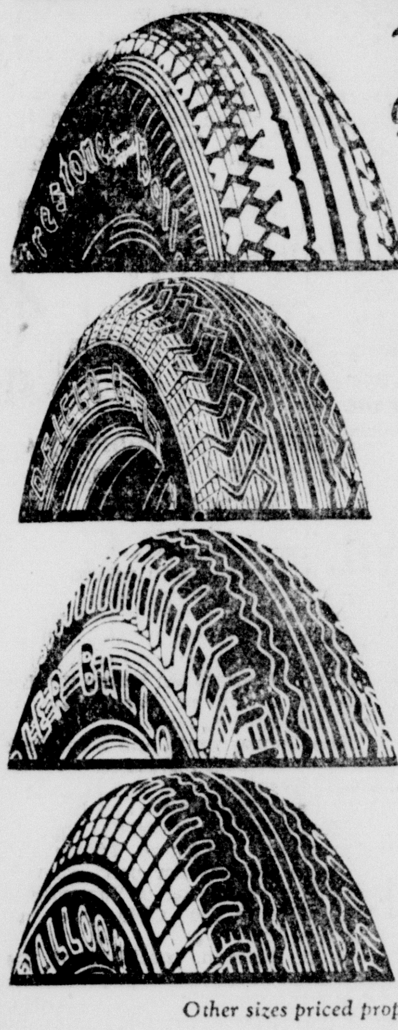
Firestone Gum-Dipped BALLOON
29x4.40/21
$11.45
OLDFIELD
29x4.40/21
$8.55
COURIER
29x4.40/21
$7.10
AIRWAY
29x4.40/21
$6.05
Other sizes priced proportionately low
You can trust these Firestone-built Tires to give extra long mileage. Service with every tire, no matter how low the price. Come in now. Trade in your worn tires on a new set. Liberal allowance on your old casings.
J. S. DOUTT
2 Main Street
WE SAVE YOU MONEY and SERVE YOU BETTER

Tomlinson's Grocery
PHONE 59 ROOSEVELT AVE.
SPECIAL SATURDAY!
Airy Fairy Cake Flour, Package 19c
Kirk's Flake White Soap Chips, package 19c
Quality Town Peas, No. 2 Can, 2 for 25c
Shredded Wheat, Large Kellogg's or Large Post Toasties, 2 for 25c
1-2 Lb. Can Toddy and Shaker Free 33c
1 Lb. Can Toddy and Shaker Free 53c
Good Old Potatoes, Peck 47c
Salona Free-Running Salt, Pkg. 10c
Waldorf Toilet Paper, 3 rolls 20c
FRUITS AND VEGETABLES
Pineapples, Strawberries, Lettuce, Asparagus, Tomatoes, New Potatoes, Cucumbers, Green Peppers, New Beets, Radishes, Etc.
FREE DELIVERY WE TREAT U RIGHT

COURT NEWS

Few Grand Jury Cases

Unless a major criminal case develops before June 1, it is not likely the grand jury will be summoned before the opening of the fall term of court.

But one or two cases remain to be disposed of on indictments returned by the April grand jury, and since then very few criminal transcripts have been filed with Clerk of Courts Frank Ballantine. These are in the main classified as misdemeanors.

In the event those committed to the county jail in default of bond for the next term of court do not furnish bond in the meantime, such prisoners will be held by Sheriff George Wright until the opening of the new court term.

Given $250 Verdict

A jury in No. 1 court room has returned a verdict for $250 in favor of the plaintiff in the case of Virginia Hamilton against the Chester Construction Co. The plaintiff in this case sought $10,000 damages as a result of a motor wreck, the petition having been filed March 2, 1926.

Sues For Groceries

Through his counsel P. V. Mackall of East Liverpool, Andy Maroco, a grocer at West Point has filed his petition in common pleas against Ben Vicharick, claiming there is $288.47 due the plaintiff for groceries sold the defendant. Vicharick resides at West Point.

Foreclosure Proceedings

Foreclosure proceedings have been entered in common pleas by Ralph Charlton, Jr., executor of the estate of Elizabeth Charlton, against F. E. and Emma Bycroft, 352 West Martin st., East Palestine. The plaintiff seeks judgment also for $600 and interest from Oct. 9, 1918.

Liens are also asked to be marshaled in this action.

Wife Asks Divorce

Charging her husband with extreme cruelty, Helen G. Farrell through her counsel Cochran & Crawford of East Liverpool, has filed a petition for divorce in common pleas court against her husband George T. Farrell, of 220 Ravine st, East Liverpool. They were married at Chester, W. Va., March 15, 1922. Mrs. Farrell declares that the defendant has adopted a course of cruel and inhuman treatment toward her.

Upon final hearing of the case the plaintiff asks for a decree, and also that the court restore her to her maiden name, that of Helen G. Fisher.

Real Estate Transfers

Real estate transfers have been recorded with County Recorder Paul Smith as follows:

Ralph McAllister to Frank N. Doan, lots 16 and 17, Dungannon, $1.

A. L. Baker to Charles L. Fairbanks, 24.32 acres, section 16, West township, $10.

Dewey Longanecker to Pasquale Mancuso lots 944 and 946, Leetonia, $100.

Samuel Meredith and others to George Thurston and others, one acre, section 19, Elkrun township, $200.

George W. Waggoner and others to Malcolm H. Mowrey and wife, lot 5084, Calhoun's addition, East Liverpool, $1,800.

Affidavit for transfer of real estate inherited from James W. Gardner by Anna B. Gardner and other heirs, lots 4511 and 4512, Oanland Land Co.'s addition, East Liverpool.

Minnie G. Milligan and others to Claud C. Ruckman and wife, same lots, $5.

Elmer G. Christman and others to Fanny Christman, lot 46, Hanoverton, $1.

John R. Madden and others, to William Madden and wife, lot 44, original tract, Wellsville, $1.

The British royal marriage act prohibits the Prince of Wales from marrying without the consent of the king. The prince could appeal to parliament, however, if the king refused his consent purely on personal grounds.

Pressburg, Czechoslovakia—While pealing the death knell for a fellow citizen, the sexton of Raba approached too close to the clapper of the monster bell. He was struck on the head and hurled from the tower 300 feet high being killed instantly.

Service and Satisfaction—

Spring-Holzwarth Co.

Quality Merchandise—Truthfully Advertised

VOILES

Everglade Chiffon Voiles in pretty new floral patterns. Both light and dark grounds. Fast Color **$1.00**

New Double Thread Voiles in lovely new and unusual patterns. Fast color. **79c**

A New and Attractive Voile, very popularly priced at **45c**

3rd Annual May

WASH GOODS CARNIVAL

PLAIN DRESS LINENS

New 1928 shades, 36 inch, creaseless. For lovely afternoon dresses and dresses for sport wear.

89c

DIMITY DAYS ARE HERE!

Fine New Sheer Dimities and Batiste in dainty, colorful floral patterns and guaranteed fast color.

For Mrs., Miss or little Miss, alike.

THIS WEEK ONLY!

3 Yards — $1.00

Swiss Organdy

Beautiful new light shades and permanent finish. 45 inches wide. **79c**

WASH SILKS

Printed Pongee

A colorful silk print dainty and attractive only **$1.19**

Printed Tub Silks

Those washable little prints that everyone so admires for summer wear. Special **$1.00**

Georgettes

Of silk and cotton, priced especially for this event. **$1.19**

A. B. C. Silks

In printed patterns. Carnival Price **89c**

Silk and Cotton Crepes

A serviceable wash fabric and only **89c**

Printed Rayons

The kind you like to wear. **79**

Imported Honan

A Honan of Stilring quality. Very attractive. Ten shades. **$1.10**

A typical Spring-Holzwarth event at the season of the year when women desire to avail themselves of pretty patterns. Complete stocks and popular prices.

See these beautiful things for yourself!

New Spring Prints

of the famous

YEAR ROUND PRINTED ZEPHYRS

More lovely than ever in their brilliant new multicolor effects are the new "YearRound" Printed Zephyrs for Spring . . . more widely acclaimed than ever for their original designs, their exquisite colorings, their rich variety. They are particularly suitable for dainty morning and sports dresses, sturdy frocks for children, and many delightful things for the home. Guaranteed fastcolor, *32 in. wide.*

45c yd.

Palm Prints

An absolutely fast color fabric with permanent finish. 36 inch. **30c**

Peter Pan Ginghams

Known by all for its fast color and finish. **55c**

Percales

The famous Agatha and Punjab brands. Extra heavy and fast color. **29c**

Lingerie Jersey

Extra quality of Lingerie Jersey cloth in pretty new shades. 36 inch. **39c**

Lingerie Crepes

Much wanted and used fabric, both plan and figured. **29c**

Neva-Cling

A wanted slip fabric that does not cling. 36 inches wide. **50c**

BASEMENT STORE

Rayon Silk

Lovely new shades, 36 inches wide. **39c**

Voile

In the wanted plain shades. Special **19c**

Kingwood Prints

A guaranteed Borden fabric. **29c**

Printed Dimity, Batiste

Priced very low at **29c**

Percale, 6 Yds. $1.00

Cheviot, 16c

Dress Gingham, 19c

Cotton Suiting

A cotton cloth with a linen finish in fast colors. Ideal for sport wear. **50c**

Light Spring and Summer WOOLENS

Washable and for Sport Wear 36 and 50 Inch

Special This Week

Catalina Crepe

Seven attractive shades of this famous crepe. Formerly sold at $2.39. Special **$1.49**

Celanese

The New Printed Wash Silk, you hear so much about and it has many imitations. Genuine Celanese **$1.69**

NEW BLOUSES

Dainty Prints and Plain Fabrics being shown both in cotton and silk.

Priced from

$1.19

to

$5.95

Armstrong's Felt-Base Floor Covering

In patterns suitable for kitchen or bath.

42½c Sq. Yd.

Fine Wilton Rugs

Wilton Rugs in wool or worsted yarns in just the patterns and colors to harmonize with most decorating schemes, all sizes.

We Make and Lay Your Carpets— Lay Linoleums and Hang Your Window Shades

—— Call 30 ——

3 Day Dress Sale

Exceptional!

—Is all we can say for the three dress groups as shown in this sales event.

Values that formerly sold at a much higher price, yet grouped together for quick selling.

The dress of your choice can be found here!

GROUP 1	$10.00
GROUP 2	$15.00
GROUP 3	$20.00

Carpets - Rugs - And Linoleums

A Complete Floor Covering And Drapery Department

——Washable Window Shades——

MAY SALE of MILLINERY

Early May Sale of Millinery, new and attractive, shown especially—

$3.95

and

$4.95

NET CURTAINS

Ready Made Curtains

With Lace Fringe and Plain Hems

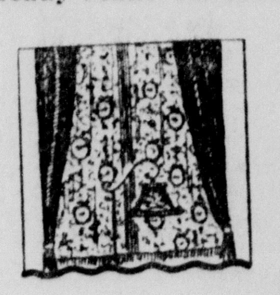

In Filet, Shadow Nets and Novelty Weaves

69c Pair to **$15.00**

Sunfast Cretonnes

Sunfast and tub-fast in gay color combinations, both light and dark grounds.

Special Sale of Linoleum Remnants

In Printed, Inlaid and Felt Base, at a real saving. —Second Floor

SOCIETY

Hale-Coppock

Helen J. Hale, daughter of Mr. and Mrs. M. M. Johnson, of Narrows, Va., and Guy L. Coppock, son of Frank C. Coppock, of Salem, were united in marriage at 2:45 p. m. Monday at Columbus by Rev. Kipping.

Mrs. Coppock is a graduate of Narrows high school and for the last two years has been employed at the Schwartz store in this city. Mr. Coppock is a graduate of Salem high school and of Ohio State University and is employed at the Salcna Supply Co.

Mr. and Mrs. Coppock will make their home with his father at 350 Garfield avenue.

—o—

Smith Reed Honored

Sixteen members of the Daughters of Union Veterans carried out a complete surprise for Smith R. Reed Thursday evening at his home, East Fourth st., honoring his 80th birthday anniversary.

Mr. Reed is a Civil war veteran and the youngest member of Trescott post No. 10, G. A. R.

Four tables were engaged at cootie and Mrs. B. H. Calkins had high score honors.

The honoree was presented a large white birthday cake, beautifully decorated with pink candles. A delicious lunch was served by the guests.

—o—

Helping Hand Class

Members of the Helping Hand class of the Methodist church enjoyed a covered dish dinner Thursday at the church. There were 28 in attendance six of these women being visitors.

At the social period a program entertained. Select readings were given by Mrs. S. R. Koenreich, Miss Mary Rogers, Mrs. James McConner and Mrs. Ezra Kelley and Mrs. Fred Duke contributed two recitations. Mrs. Forest Coy sang two solos. One new member was enrolled. The June meeting will be at the church.

—o—

Cheerful Club

Mrs. Thomas Krepps, of Depot st., entertained at a luncheon Thursday at her home, honoring the birthday anniversary of her sister, Mrs. D. S. Balsley. The table was prettily decorated in red and white tones and the favors were little baskets filled with candy.

Mrs. Balsley received a number of gifts. Fancywork interested the members and contests entertained. Mrs. Mattie Hines, of the Lisbon rd., was an invited guest. The next meeting will be in two weeks.

—o—

Happy Hour Club

Happy Hour club members went to Columbiana Thursday evening and were entertained by Mrs. Lester Harrold.

Cards were introduced and honors in the games went to Mrs. Clifford Segerman and Mrs. R. H. Zimmerman. The hostess served a lunch.

A meeting in two weeks will be with Mrs. Jefferies in Columbiana.

—o—

Carrie Barge Circle

Miss Leona Starr and Miss Pearl Kunselman were associate hostesses to members of the Carrie Barge circle Wednesday evening at Miss Starr's home, East Sixth st.

Mrs. W. H. Matthews had the devotionals and reviewed the chapter from the study book.

—o—

Leap Year Club

Select readings entertained at a meeting of the Leap Year club Thursday afternoon at the home of Mrs. Charles Renkenberger, Perry st. The hostess served a lunch. In two weeks the members will meet with Mrs. Leroy Porter, East High street.

—o—

Missionary Society

Mrs. A. O. Hess will entertain members of the Woman's Home Missionary society of the Methodist church at 2:30 p. m. Saturday at her home, 114 Roosevelt ave. Members are requested to bring their mite boxes.

—o—

Larkspur Club

Mrs. James Hinkle entertained members of the Larkspur club Thursday evening at her home, Roosevelt avenue.

The next meeting will be the second Thursday in June at the home of Mrs. R. G. Beck, East High st.

—o—

L. C. B. A. Party

The L. C. B. A. will give a benefit card party Friday evening at the K. of C. hall, Broadway.

There will be "500," bridge and euchre and prizes are offered in the games.

—o—

Literary Club

Mrs. Walter Deming entertained the Literary club members at a tea Wednesday at her home, Lincoln ave. The home was attractively decorated in spring flowers.

—o—

Mrs. Lillian Greenamyer and Mr. and Mrs. William Reese left Friday morning for Brooklyn, N. Y., to visit Mr. and Mrs. Paul Holwick, formerly of Salem. They will be gone a week or more. Mrs. Greenamyer is Mrs. Holwick's mother, and Mrs. Reese is a sister.

Miss Evelyn Kerr, of Cleveland, daughter of Charles Kerr, formerly of Salem, is visiting Mr. and Mrs. J. C. Kerr, South Rose st.

Miss Fay Johnston, of Narrows, Va., is visiting at the home of her sister, Mrs. G. L. Coppock, Garfield ave.

Mr. and Mrs. James Colley, of Salineville, are visiting here for the week-end.

Dr. and Mrs. C. L. Smith, of Atwater, were visitors here Wednesday.

Billy, little son of Mr. and Mrs. Rolland Knepper, South Lundy st., is very ill of pneumonia.

Cast Given Banquet

Members of the Young Peoples class of the Christian church entertained Thursday evening at a banquet at the church in honor of those who took part in the comedy, "The Last Day at Center Ridge School" which was recently presented by this class.

Covers were laid for about 60 at the tables which were each decorated in a different color scheme. A white cake decorated in pink formed the center of a large crepe paper flower, which adorned each table. Colored tapers in crystal holders also added to the decorations.

After the dinner a play, "The Robbery" was presented by the Salemasquers, the dramatic club of Salem High school under direction of Miss Hilda Rose Stahl. Those who took part were Jane Hunt, Florence Davis, Evan Jenkins and Gerald Judge. Other numbers on the program which was in charge of Miss Blanche Whitney, included:

A talk by R. L. Hutcheson, who welcomed the guests and thanked those who aided in the work of putting on the play; response by Wilbur Lyons, president of the class and Mrs. Merle Stratton; piano solos by Lola Green, Meda McCave and Ludwig Loschky; vocal solos, "That Wonderful Mother of Mine," and "Mighty Like a Rose," Arnold Lutes, accompanied at the piano by Mrs. Ruth Berry; remarks, Rev. C. P. Evans.

After the program an informal social period was enjoyed.

—o—

Marriage Licenses

A marriage license has been issued to Harry D. Allison of Wellsville, a mill worker and Miss Beatrice Keuper of East Liverpool, a stenographer and daughter of Mr. and Mrs. Bernard Keuper. They are to be married by Rev. Smith.

Owen F. Brannan, a stationary engineer, residing at Wellsville, but formerly residing in Kansas and Daisy C. Robey, a widow, residing at East Liverpool have obtained a marriage license. They are to be married by Rev. Somers.

—o—

Kum-A-Gen Club

Associates of the Kum-A-Gen club composed the guest list at a luncheon given Thursday by Mrs. John Horne, at her home, North Georgetown rd.

The afternoon hours were devoted to "500" and Mrs. E. C. Sidinger and Mrs. Robert Litty shared first and second honors in the games.

Mrs. Paul Yates was an invited guest. Mrs. Henry Ready, Euclid st., has invited the members to be her guests in two weeks.

—o—

Mrs. B. L. Smith and children of Philadelphia, have concluded a two weeks' visit with her parents, Mr. and Mrs. H. J. Windram, Ellsworth ave.

Paul Smith, New Castle, visited with his parents, Mr. and Mrs. William Smith, North Howard st., Thursday.

George L. Spencer, Akron, returned to Akron, this morning after a short visit here with friends. He was formerly a Salem resident.

Marion Zeppernick, Ellsworth ave. left Thursday morning on a hike to California, for an indefinite stay.

PENNSYLVANIA

(Continued from Page 1)

would have endorsed his candidacy, and perhaps assured his nomination.

The Hoover defeat, however, has made the Pennsylvania leaders pause. While the showing made by the Secretary of Commerce in both Ohio and Indiana was a good one, so far as the cities were concerned, it has been noted significantly that in both states Hoover lost the rural communities by substantial majorities. This is a weakness that has impressed the managing politicians of the party, for they realize that against Al Smith's undoubted strength in the populous and industrial east they must have a candidate capable of carrying the great grain belt that stretches from Ohio to the Rockies.

Point to Rural Repudiation

The Hoover opposition is making much of this point. They point out, for instance, that not only has Hoover failed to carry a rural district in either of the two states wherein he has been tested, but also that in the matter of delegates Hoover has less than a score between the Ohio-Indiana line and Colorado. This, they contend, is a clear-cut demonstration of weakness in the very territory that the Republicans must count upon certainly if a Republican administration is to succeed itself in Washington next year.

The impression prevailed here today that in this situation, the meeting of the Pennsylvania organization leaders tomorrow will be a pleasant social gathering, without commitments for or against any candidate. The capitol railbirds believe that the leaders will prefer to wait a while longer before tieing up with any candidate, and probably will go to Kansas City one month from tomorrow still fancy free. The 79 delegates, of course, can be held intact by voting for A. W. Mellon in the early ballots.

CARD PARTY TONIGHT K. OF C. HALL, BROADWAY. ADMISSION 25c. COME. 112-H

THE BEST LINE OF MOTHERS' DAY BOX CANDIES IN SALEM AT CAPES CONFECTIONERY. 112-H

THE PARRY VEGETABLE COMPOUND CAN BE HAD AT 370 ELLSWORTH AVE., PHONE 1097. 112h

65 TO GRADUATE AT LISBON HIGH

Commencement May 31; Baccalaureate May 27; Shelton to Speak

Lisbon public schools will close June 1 and the High school commencement will be held in the auditorium the evening of May 31.

There are 65 in the Senior class who will graduate this year. This is one of the largest classes in recent years. Last year there were 40 in the class.

Rev. R. K. Caulk, rector of St. Stephens Episcopal church of East Liverpool, will deliver the baccalaureate sermon Sunday afternoon, May 27 at the school.

Frank Shelton, superintendent of schools at Springfield, O., will be the commencement speaker. Diplomas will be presented the class by Supt. Lee D. Kepner.

"Icebound" is the title of the class play that will be given at the Lisbon Opera house the evening of May 29. This event is under the direction of Miss Sadie Van Fossen, principal, and Miss Helen Ramsey, instructor of public speaking.

The senior class is composed of:

Grace Amos, Adna Armstrong, Alpheus Arter, Anna Bernet, Margaret Binsley, Virginia Caldwell, Dorothy Cammeron, Anna Chillik, Alta Coulson, Harold Crook, Camilla Crosser, Margaret Cubbage, Dorothy Deemer, Faye Dickey, Jay Dickinson, Martha Dorrance, Gladys Dyke, John Esholtz, Roger Eells, Ruth Finch, Thirl Flugan, Alice George.

Evelyn Gilbert, Emil Ghinda, Elsie Godfrey, Howard Gilmore, Gladys Gruber, Esther Hartrum, Ethel Heacock, Frank Hedl, Maude Henry, Ruth Hildebrand, Hilda Johnson, Ruth Kelly, Elizabeth Leotty, Reese Lewis, Donald Lewton, Ruth Louden, Luelsa McCartney, Frances McConnell, Anna McCormick, Samuel McVeigh, Jean Maxwell.

Zella Mellborune, Aurell Muntean, Dewaine Nickelson, Margaret Patterson, Helen Phillips, Annie Prasco, Ralph Rose, Michael Rubino, Delbert Shriver, Alice Spence, Sara Steele, Lenore Swaney, Eugene Turner, Grace Williams, Carolyn Wilson, Mary Wolfe, Theo. Zimmerman, Kenneth Steffey, Walter Kampher, Geraldine Stockman, Frank Reeder, Jeanette Rankin.

File Mandamus Suit To Compel Brown to Appoint Another

Columbus, May 11. — Seeking to compel Secretary of State Clarence Brown to appoint John V. Best, Zanesville, Republican, as a member of the Muskingum county election board, Att'ys. Edgar Ervin and A. A. Porter, Zanesville, today brought a mandamus suit in the state supreme court, asking that the appointment be made effective as of May.

Chief Justic Marshall issued an alternative writ requiring Secretary Brown to either appoint Best or to show cause why he should not do so. The alternative writ was made returnable on May 19.

Brown recently named Perley L. Harrop, Republican of Zanesville, as a member of the election board in conformity with the recommendations of the state central committee.

VARIED

(Continued from Page 1)

his great singing organization. This group, known in 1927 as "The Romany Revelers" was rated the highest of any attraction that has appeared here in many years. The personel of the company is much the same as last year, but the program will be of an entirely different type. Mr. Gilbert himself will be in charge, and costumes and scenery will be used effectively. On the fourth day with the Gilbert company, will be Frederick M. Snyder, in his lecture "Up In Arms, With Empty Hands."

Trained Pigeons

One of the most unusual events of chautauqua week will be an exhibition of trained pigeons by Frank H. Hollmann, editor of the American Pigeon Journal, Warrenton, Mo. With a capable assistant, he wlil present one of the most remarkable displays of trained birds. In the evening of Mr. Hollmann's day, there will be presented that great comedy hit, "Tommy," which recently closed sensational runs in both Chicago and New York.

On chautauqua's last afternoon, local boys and girls will offer a minstrel, under the direction of the junior supervisor, whose work always is a valuable feature of chautauqua. A big musical finale will be enjoyed in the Solis Marimba Band, Central American company, that has played in some of the largest New York theaters during the past year.

Lost Art of Individuality

Nobody wants to be individual all alone these days. Alike as rabbits, we are. Running with the pack. One bobs, and millions seek the shears. One skirt slips up to the knees and all the other skirts spring up into place as at a given signal. One woman decides not to bother with all that bleaching her summer tan, and deep ochre powder becomes the rage. Men echo each other in opinions — they've always echoed each other in clothes—women repeat one another in faces, in the type of head (no large heads any more, heads must be small no matter what Nature has done to you), in clothes and in conduct. We're as standardized as Fords. Even artists look like business men—and yet they don't feel or think like business men. And young girls look and act like women of thirty. And women of fifty can't tell themselves from their daughters.—Delineator.

WANTED! CLEAN RAGS, 6c PER LB. AT NEWS OFFICE.

TRY THE SALEM NEWS

COOL APPAREL FOR WARM WEATHER!

STYLE AND QUALITY FOR LESS HERE
Summer apparel, featuring all the authentic new creations for warm weather at prices that make it worth your while to shop here.

YOU PAY LESS AT Schwartz's

5-PIECE RUFFLED CURTAIN SET
Also Quaker Lace Panels, white and ecru, in attractive designs. ---- 79c

Authenic Summer Styles at Very Moderate Prices

COATS

Values up to $24.75

Beautiful light weight Coats for Spring and Summer wear, in neat colors and styles; trimmed and tailored models; reduced for clearance, at—

MATERIALS: Kasha Cloths, Tweeds, Twills, Broadcloths, Imported Tweeds
STYLES: Cape Styles, Scarf Styles, Shawl Collars, In Every Wanted Size with Neat Trimmings

14.85

DRESSES

In All Sizes 44 to 14

New Summer Dresses, in cool light silk materials, in attractive colors and patterns, in popular new style trimmings; all high grade garments at—

MATERIALS: Flat Crepes, Printed Silks, Georgettes, New Necklines, New Ruffled Effects, New Waistlines, Bolero Styles, Misses' Sizes, Women's Sizes, Junior Sizes, Stout Sizes

9.85

New Summer Millinery
$3.85
Small Sport Hats, Horsehair Hats, Milans, Straw Braids — Smart Hats for the miss or matron.

Special Feature of
New Summer Millinery
$1.98
Fifty New Summer Hats, specially priced for Saturday. Smart looking types.

Holy Trinity Church Has Special Program For Sunday Services

Holy Trinity English Lutheran church will observe Mothers' day Sunday with a special program at the Sunday school hour. At the morning service the pastor, Rev. George D. Keister, will preach a sermon appropriate to the occasion and there will be special music.

Invitations have been sent to 20 babies and their mothers to attend Sunday school and this program has been planned for the occasion:

Cradle roll song; exercise, "The Little Open Gate;" recitation, "Opening the Gate," Bobby Beck; exercise, "The Golden Chain," Doris and Dorothy Hinkle; prayer by the children; Rosebud welcome to babies and mothers; vocal duet, "What God Made Mothers For," Mina and Galen Greenisen; recitation, "Mother Love," Ross Seese; recitation, "The Fairest Flower," Harriet Izenour; a tribute to Mothers; song by the school; prayer.

By Lack of Gum the Stamp Came Off and The Letter Was Lost

Columbus, May 11.—After numerous complaints by postoffice patrons and office boys that the two-cent stamp issued by the Postoffice department had poor adhesive qualities, new batches of two-cent postage stamps were on sale in a number of Ohio postoffices today.

Complaints of the poor quality of adhesive gum on the back of two-cent stamps, many of which originated in Columbus, were forwarded to the Postoffice department and Bureau of Engraving and Printing at Washington.

New stamps were issued with the adhesive quality of the gum said to be better than on the old issue of stamps.

No Request Is Made For Link In County

Although Jefferson county commissioners propose to improve a road from Bergholz north to the Jefferson-Columbiana county line, in the hope that the Columbiana commissioners will construct a short piece of road south from Salineville to connect with the Jefferson county road, no official request has come to the commissioners from Jefferson county, it was declared today by County Surveyor Lloyd C. Kirk.

The Jefferson commissioners have ordered a survey for 13 miles of road to be traffic bound this year and this road will tap the Jefferson-Columbiana county line on the north, less than two miles south of Salineville.

MRS. J. E. BOYLE
Electric Needle Specialist
A safe and permanent cure guaranteed for superfluous hair, warts, moles, burst veins and other facial blemishes. Endorsed by leading physicians
Tuesdays, Wednesdays, Thursdays
Hours: 9 to 12 a. m.; 1 to 5 p. m.
Dr. Albright's Offices

BUY THE ROLL
By the roll, or dozen rolls, after choosing the pattern and shade you prefer, and you will be delighted with our wall paper when it is hung. Dainty and artistic in appearance, striking in design, perfect in finish, and strong in texture, minimizing breakages, it is the safest kind to buy.

Salem Wall Paper & Paint Co.
138 Main Street

Rugs —
Drapes —
Window Shades
Furniture —
May we clean your household things?
American Laundry & Dry Cleaning Co.
89 Broadway
Phone 295
Russell C. Gibbs
Donald C. Carey

Mother's Day — a Day Away!
A DISTINGUISHED PERSONAL SELECTION OF CARDS, MOTTOES, GIFTS, AT
Mac Millan's Book Shop
27 MAIN STREET

KELVINATOR ELECTRIC REFRIGERATION, Complete $175
SALEM ELECTRIC SUPPLY CO.
PHONE 205

CUSTOM BUILT
UPHOLSTERED FURNITURE
PER-MAL FURNITURE CO.
Phone 1445 Newgarden and Liberty Sts.

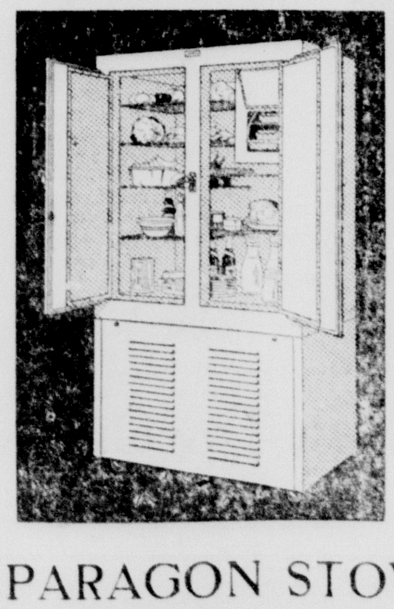

YOU
will enjoy reading Questions and Answers on the Allison Electric Refrigerator.
These will start Monday and run one month.
FOR SALE
Where everyone goes for the best in Stoves.
PARAGON STOVE CO., Inc.
16 PENN STREET PHONE 1066

A DIAMOND HAND
Shows a Head for Thrift!
It's better to put the money on "her" fingers than to let it slip through yours.
And bear in mind that a good diamond bought right now will show a profit.

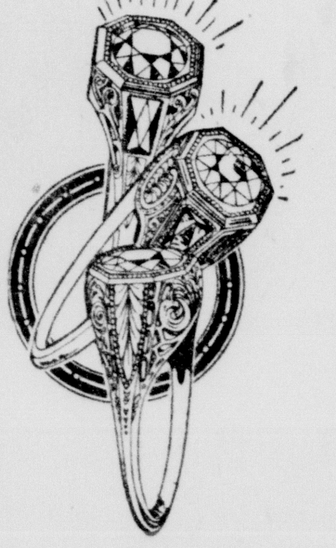

Regular Cuttings $50.00 to $150.00

The Marquise Diamond Ring
"Fit for a Queen"
Is the latest New York style.
Just Received — 6 Marquise Rings
18-k White gold mountings
Special price $50.00
Look them over and you will think as we do. That they are priced at least $25 too low.
Dignified Credit
C. M. WILSON

Feen·a·mint
The Laxative You Chew Like Gum
No Taste But the Mint

free
FREE—from castor taste and odor.
FREE—from after-nausea. Not flavored.
Kellogg's Tasteless Castor Oil is the original tasteless castor oil, made for medicinal use only.
FREE—literature on request to WALTER JANVIER, Inc., 417 Canal St., New York
Two sizes—25c and 50c. at all good drug stores.

READ THE CLASSIFIED COLUMN

Sports by Gwen Lee

Gwen Lee, ready for an afternoon's sport in an outfit consisting of a knife pleated skirt of yellow flannel and a white sweater trimmed with black piping and yellow covered buttons. The frock is completed by a yellow scarf, beret, and a black patent leather belt at the hip.

CHICKEN AND WAFFLE SUPPER SATURDAY NIGHT. FAMOUS MARKET. 112h

THE BEST LINE OF MOTHERS' DAY BOX CANDIES IN SALEM AT CAPES CONFECTIONERY. 112-H

SPECIAL! HOSE FOR MOTHERS' DAY AT BUNN'S, FROM $1.00 UP. 112h

TRY THE SALEM NEWS

TODAY'S WANTS

TOO LATE TO CLASSIFY

WANTED TO BUY — Chickens, calves and small pigs. Will call for same. W. R. Johnston, Salem, O., Star Route, phone 1209. 72 1mo

MORE THAN A BARGAIN!—Horton All-Electric Mangle, never used. Regular price $165.00, reduced to $110.00. Paragon Stove Co., Inc. 16 Penn St., phone 1066. 75tf

CALKINS' CHOICE CHICKS—Tom Barron English White Leghorns and R. I. Reds. Incubators, Brooders and a full line of poultry supplies. Calkins' Poultry Farm, phone 1366. 8 tf

WHEN YOU WANT someone to move you, or haul bricks, ashes, rubbish or any work with truck, call for reasonable prices. Carl Campf, 56 Depot St., phone 1026. 83 1mo

FOR RENT—Seven room furnished house, all modern conveniences. Located on Summit, just off Lincoln. Address Letter H. Box 316, Salem. 109tf

FOR HIRE—Good quiet saddle horses. Inquire J. D. Hendricks, 129 E. 7th st., telephone 664-W. 112r

FOR RENT—3 furnished rooms on first floor. Modern, two private entrances, use of telephone and laundry. Good location. Inquire 106 E High st. 112i

HENDRICK'S SPECIALS — Sour Orange Creams, 69c; Divinity, 43c; Fresh Peanut-Pecan Brittles. 112i

WANTED POSITION — By High school graduate, age 24, neat appearance and willing to work. Experienced in clerical work. Inquire 280 Roosevelt Ave., or phone 1323. 112tf

FOR SALE—Modern house of seven rooms and bath; down stairs finished in oak; large lot with fruit; on north side. Inquire Mrs. Fleck. Phone 705. 112r

FOR SALE on account of sickness, corn and peanut stand located on Main st., Salem. Fully equipped; price reasonable. For particulars, write James Colley, Salineville, O. 112-J

SPECIAL—Home made Mayonnaise at Hendrick's Candy Shop. 112i

FOR SALE—Jersey cow, to freshen soon at $100.00. A fine animal. Inquire Samuel Ritter, R. D. 5, Salem, Ohio. 112i

FOR RENT — Three unfurnished rooms, centrally located. Inquire J. B. Kay, 53 Penn Street. 112r

SALESMAN — Exclusive distributor for Salem. New field, no competition. Successful record selling to homes. Small car and small amount of capital an advantage. Write J. T. Kirby, 2220 South Ave., Youngstown, Ohio. 112r

HAVE YOU LEARNED the value of dry cleaning? Many people have, and are saving money by having their clothes cleaned by Your Cleaner & Dyer, G. A. Lippert, Prop., 92 Broadway, phone 552. 94tf

Want Ads
THE SALEM NEWS

Phone 1001

WANT AD RATES

Effective March 1, 1926

(30 Words or Less)

2 Insertions	60c
3 Insertions	70c
4 Insertions	80c
6 Insertions	$1.10

Monthly Rate, $3.50 or $3.25 cash.

Over 30 words, 1c extra per word, with each two insertions. With 10c reduction from above prices, when payment is made when advertisement is placed.

Errors in want ads. will be corrected and an extra insertion given only when notification is made before the second insertion.

CLOSING TIME FOR WANT ADS.

All advertisements for classified columns must be in our hands before 12 o'clock noon on day of insertion.

If you want your advertisement continued from expiration time, please telephone before 9 o'clock in the morning.

TODAY'S WANTS

TOO LATE TO CLASSIFY

MOVING AND STORAGE—Household goods carefully handled and stored. Any time, any place. Licensed under the Public Utilities Commission of Ohio. Call 465. The Harris Garage. 11tf

DANGER — Uneven and broken sidewalks should be repaired at once. It is also dangerous to keep a lot of junk around the house. Max Adler buys it. Phone 390. 91 1mo

FOR SALE—Seven room house at 65 Ellsworth Ave. Modern, finished attic, large garage, second story large enough for small shop. If not sold will be for rent June 1st. Inquire E. S. Kelley, administrator of the estate of Elizabeth Kelley. 109j

LET US GIVE YOU an estimate on repairing that spouting or roof. Tin and sheet metal work by expert tinners. Prices right. Don't buy a heater until you get our price on "Service" Heaters. Munsell & Vincent, 125 Rose St. phone 561. 90 1mo

LEGAL NOTICE

State of Ohio, Columbiana County, ss. In the Probate Court.

M. B. Krauss, administrator of the estate of Peter Reinerth, deceased, plaintiff, vs. Peter Reinerth, Jr., et al., defendants, Case No. 29462.

Peter Reinerth, Jr., Elizabeth Reinerth Weiner, Susanna Reinerth and Anna Reinerth, who reside at Bogaciu, Roumania will take notice that M. B. Krauss, administrator of the estate of Peter Reinerth, deceased, on the 4th day of May, 1928, filed his petition in the probate court of Columbiana County, Ohio, alleging that the personal estate of said decedent is insufficient to pay the debts and charges of administering his estate; that he died seized in fee simple of the following described real estate, to-wit:

Situated in the city of Salem, county of Columbiana and state of Ohio: And known as being bounded and described as follows: Beginning in the southeasterly line of outlot number four (4) in John Straughaus addition of out lots to Salem, Ohio, said beginning place being in the line of Newgarden street and being at the southernmost corner of a lot of land conveyed by said Warren W. Hole and wife to Martha Sterling by a deed dated the 20th day of February A. D. 1892; run from thence in a northwesterly direction along said Sterlings line, about one hundred ninety-one (191) feet to land formerly owned by J. R. Chisholm, now owned by the Pittsburgh, Fort Wayne and Chicago Railway company; thence in a southwesterly direction along said Chisholm line, about forty (40) feet and six (6) inches, but to the lands conveyed by the said Warren W. Hole and wife to the Pittsburgh, Fort Wayne and Chicago Railway company by a deed dated the ---- day of March, 1892; thence in a southeasterly direction along the line of said railway company's lands, about One Hundred Ninety-One (191) feet to the line of Newgarden Street; thence in a northeasterly direction along the line of said Newgarden Street, about forty (40) feet and six (6) inches to the place of beginning, being the same premises which were conveyed to the said Andy Wagner by John S. McNutt and wife Ida by a deed dated the 22nd day of July, 1912 and recorded in volume 402 page 155 of the Columbiana county records on the 11th day of July, 1917.

That Susanna Reinerth, the widow of said decedent is entitled to dower in said real estate. The prayer of the petition is for the assignment of dower in said property and that said property be sold to pay the debts and charges aforesaid. Peter Reinerth, Jr., Elizabeth Reinerth Weiner, Susanna Reinerth and Anna Reinerth are hereby notified that they have been made parties defendant to said petition and that they are required to answer the same on or before the 16th day of July, 1928.

M. B. KRAUSS,
Administrator of the Estate of Peter Reinerth, deceased.

METZGER, McCARTHY & McCORKHILL,
Attorneys for Plaintiff

(Published in Salem News May 11, 18, 25, June 1, 8 and 15, 1928.)

CERTIFIED BABY CHICKS
Barron and Wycoff S. C. White Leghorns, $13.00 per hundred
31 Varieties from CULLED and BLOOD TESTED STOCK. Postal brings catalogue, chick pointers and lowest prices.
RED COMB HATCHERY
Main Office, Faulk Bldg.
E. Liverpool, O. Phone 293

Attend this Opening Saturday May 12th

A NATION-WIDE CHAIN OF DEPARTMENT STORES

A NATION-WIDE INSTITUTION-
J.C.PENNEY Co.
"where savings are greatest"

Salem, Ohio

NO FRILLS! QUALITY GOODS AT LOW PRICES.

Attend this Opening Saturday May 12th

Our New and Greater Store Opens Tomorrow

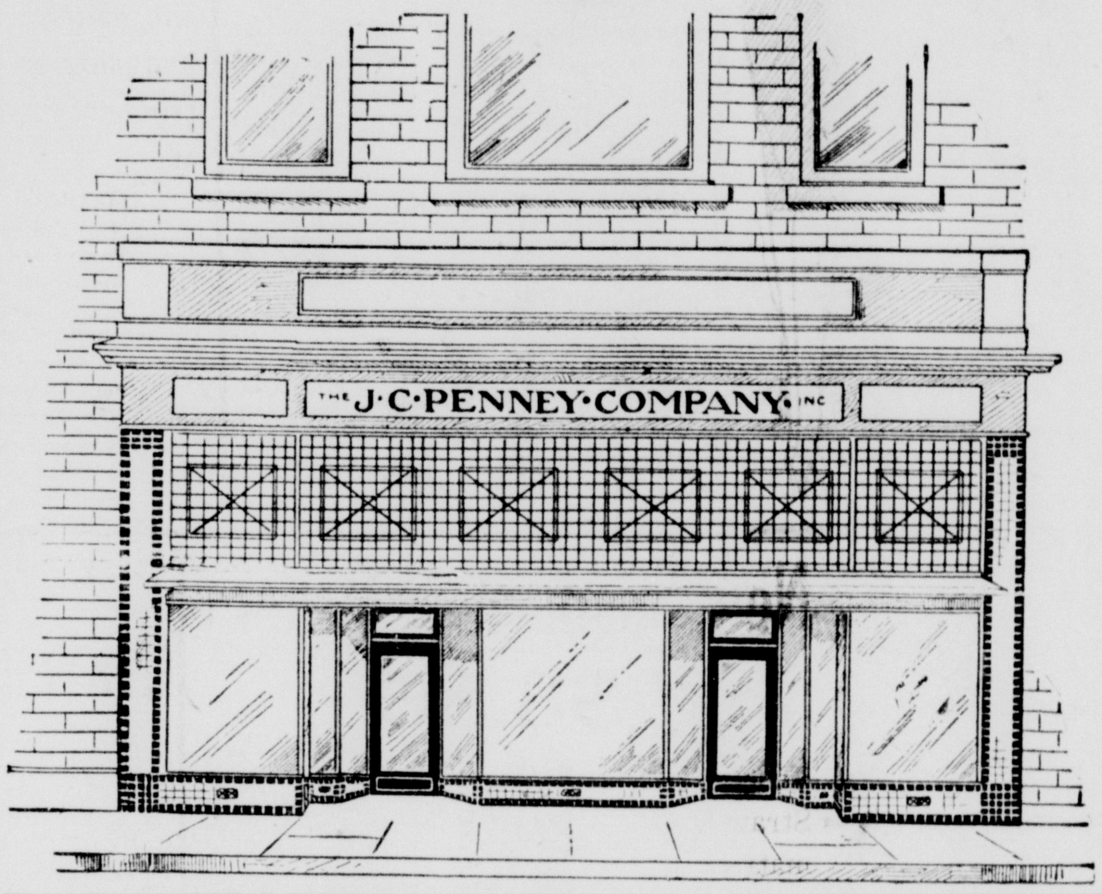

Greater In Size - Greater In Service
Greater in the Savings Opportunities
For The People Of Salem

The opening of our New Store tomorrow will mark an important milestone in the history of Salem's retail shopping service. In its spacious proportions, cheerful surroundings and improved facilities to serve you, we feel, the New Store does credit to the progressive spirit of Salem.

At The Most Accessible Location In Town

Our new business home at the corner of Main and Lundy Streets will be easily accessible to our patrons from outside of Salem as well as to our friends in town. Thoroughly modern fixtures and lighting equipment have been installed throughout the store, and everything possible has been done to assure your personal comfort and convenience while shopping.

New Departments

Special features of the New Store will be the new Millinery Department, Notion Department and Pictorial Pattern Department. We believe these newly added features will be a welcome bit of news to our hundreds of women customers. All our present Departments have been more completely stocked, offering a greater diversity of materials and patterns to choose from.

SOME OF THE VALUES THAT WILL FEATURE OUR OPENING

"Slipsheen"
Mercerized Pongee
Non-Cling

A highly mercerized pongee that has the added feature of not clinging—ideal for costume slips. A selection of colors.

39c

So Practical!
Silk and Rayon Hose

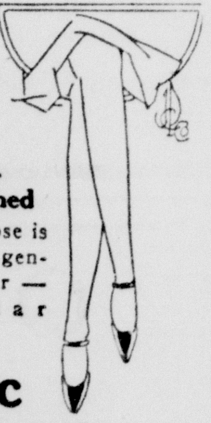

Economical, too and good looking!

Full-Fashioned

This hose is ideal for general wear — popular colors.

98c

Silk Hose
of Quality

Silk to the top and fine sheer weight. Smart shades

$1.49

Crepe de Chine
That Washes Makes Ideal Summer Frocks

A splendid all silk crepe de chine is one of the outstanding offers of this season in our silk department—many colors, 38-39 inch width. Yard,

98c

Sport Hose
For Boys

Heavy mercerized hose, with large plaid patterns. A range of colors to suit every taste. Made just like dad's and built to give service to the hard-playing youngster. An example of our Nation-Wide Buying Power. Sizes 5 to 10½. Per pair—

49c

Plenty of Fresh Towels
A Luxury You CAN Afford

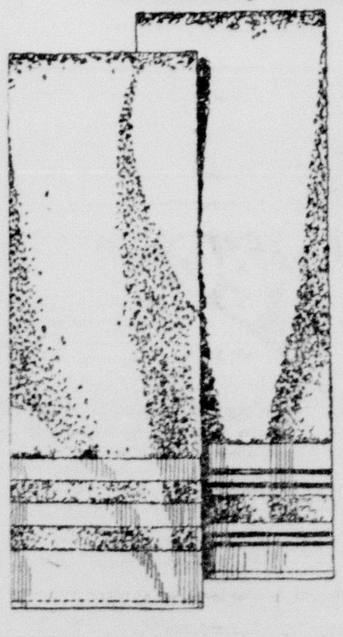

What a feeling of luxury it gives you to always have plenty of fresh bathroom towels. No housewife need be without them at this attractive price. Each.

25¢

Heavy double thread towels with either plain or colored borders. Matching your bath-towel with your curtains and bath accessories is a smart modern fashion.

Silk Frocks
For Spring Days

A new frock to refresh your wardrobe — that's what we all want these days!

$6.90

Here are attractive, clever silk dresses at an unbelievably low price — new colors and modish styles.

Crinkle Spreads
Of Cotton

Fresh and dainty — size 80 x 90. Each

98c

House Frocks
Of Unusual Charm

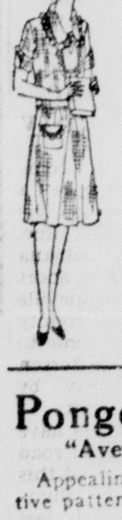

The type of better house frock that every one needs.

Look ahead for your summer supply now.

Crisp Styles

New colors and fresh styles in this season's selection.

79c

Pongee Finish
"Avenue" Prints

Appealing prints in distinctive patterns. 36 Inch. Yd

19c

"Wizard" Cases
Inexpensive

42 x 36 inch cases for your general needs. Each

19c

Everyone Needs
A Printed Frock

There's a place in every wardrobe for one of these lively printed frocks.

Unusual Patterns

Black or pastel backgrounds may be selected, according to your need. A range of sizes.

$9.90

Silver Moon
Bleached Muslin

This brand assures you of service. Yard,

19c

Buy a Coat
In Smart Style at Small Expense

Coats in the prevailing tailored and dress styles are on display at our very moderate price.

Women
Misses
Juniors

$14.75

Scarfs, cape effects and other smart details appear on these desirable coats.

H. C. S.
32 Inch Gingham

Baby checks, plain colors and fancy patterns.

17c

"Gladio"
Our Own Percale
In Fresh Patterns

Neat and crisp for house frocks, aprons and children's playtime dresses. The colorings are gay for Spring 36 inches wide. Yard—

15c

"Jaciel" Powder
In Various Shades

The natural charm of your complexion is increased with a touch of JACIEL powder. Two sizes.

49c-98c

New Bedspreads
Of Lustrous Rayon

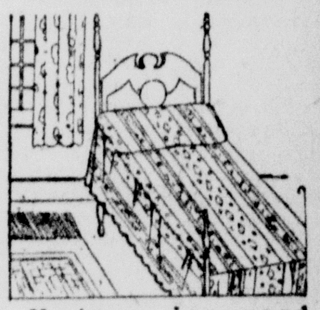

Handsome jacquard spreads with a gleaming lustrous finish—large double bed size.

$2.98

Men's Ecru
Ribbed Union Suits

Short sleeves and ankle length, low priced—

98c

Small Hats Are Modish
With Simple Tailored Costumes

Feminine Touches!

Black and Colors

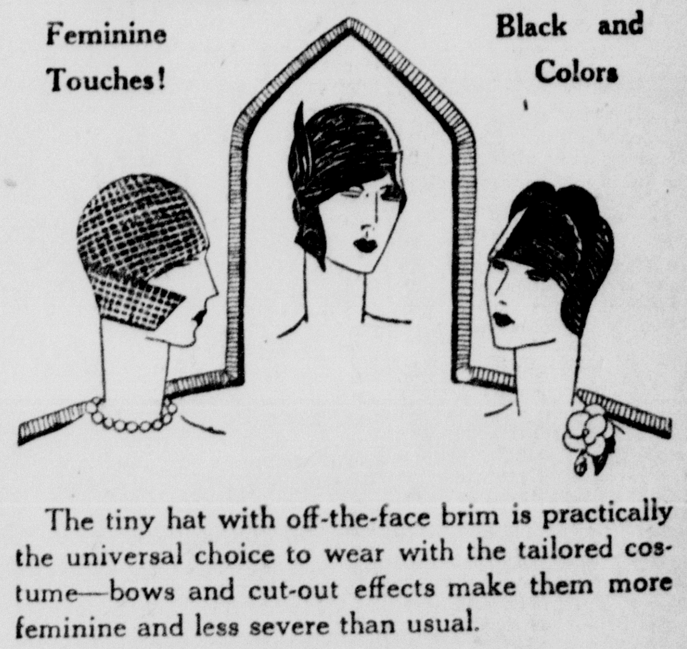

The tiny hat with off-the-face brim is practically the universal choice to wear with the tailored costume—bows and cut-out effects make them more feminine and less severe than usual.

Straw and Straw Novelties Are Outstandingly Smart

Soft straws are distinctly smart for many occasions and larger shapes gain favor with the softer type of frock that is approved for afternoon.

1.98—2.98—4.98

RULER'S MOTORS ARE LUXURIOUS

Painted Cobalt Blue and Have Gold Trapings To Hold Bottles

London, May 11.—What are believed to be the most luxurious appointed automobiles in the world, even more ornate than those made to order for the stars of Hollywood, have just been completed here for the personal use of the Gaekwar of Baroda, one of the wealthiest Indian potentiates, and his wife, the Maharanee.

The cars—one for the Gaekwar and one for his wife—were ordered when the Indian rulers were in London on a recent visit. That of the Gaekwar is painted cobalt blue, and the Maharanee's is in a harmonizing shade of cobalt violet.

Gold Trippings

The Maharanee's car is fitted with solid gold trappings to hold her scent bottles and needle-case. The door handles are also of gold, and underneath the rear seat is a special rack of silver to hold the Maharanee's umbrella, a thermos flask and a number of cut-glass goblets.

The Gaekwar's car is also fitted with gold. It has a cigar lighter of that metal, and silver vases for flowers. One of its most striking characteristics is a windshield of blue glass, which the Gaekwar ordered especially to ward off the blazing sun when he is motoring in his naitve land.

The cars have been under construction for several months. They embody the most modern principles and the finest examples of the coach-maker's art. The door handles have been engraved in intricate designs, and the seats, which are inflated with air, are covered with costly silk. There is a rug of real chinchilla in the Gaekwar's car, and both machines have been fitted with hidden lights in the floor that flood the interiors with illumination as soon as the doors are opened.

Luggage Cases

"The Gaekwar's request were comparatively easily dealt with," a representative of the firm which built the cars told International News Service, "but the Maharanee took endless trouble to decide what she was going to have.

"One thing they both wanted, though, was a massive luggage case fixed at the back of the cars. They wanted them to look like 'sea chests,' and we designed them that way."

The chests, bound around with several feet of heavy metal casing, are studded with shiny locks and bolts.

THE BEST LINE OF MOTHERS' DAY BOX CANDIES IN SALEM AT CAPES CONFECTIONERY. 112-H

SPECIAL! HOSE FOR MOTHERS' DAY AT BUNN'S, FROM $1.00 UP. 112h

High School Notes

Last night the Hi-Y-Club held a meeting in the high school and elected officers for next year.

Wade Loop was elected president, Robert MacCauley, secretary-treasurer and Robert Van Blaricom, vice president.

The Hi-Y-Club has taken the responsibility of selling programs at the county meet Saturday and refreshments at the district meet. The boys also decided to have their annual picnic at Silver park, Alliance. This outing is set tentatively for June 1st.

SPECIAL! HOSE FOR MOTHERS' DAY AT BUNN'S, FROM $1.00 UP. 112h

CARD PARTY TONIGHT K. OF C. HALL, BROADWAY. ADMISSION 25c. COME. 112-H

GRAND

4 DAYS STARTING MONDAY, MAY 14

PRESENTED BY ADOLPH ZUKOR AND JESSE L. LASKY

A Paramount Picture

WITH WALLACE BEERY, ESTHER RALSTON, GEORGE BANCROFT, CHARLES FARRELL, JOHNNIE WALKER

A JAMES CRUZE PRODUCTION

Pirates, sudden battle and blood stained decks and out of the west, majestic, avenging America's first man-o'-war, "Old Ironsides" to the rescue.

OLD IRONSIDES

SPECIAL SCHOOL CHILDREN'S MATINEE TUESDAY 3:45 —10c

"MUST BE SEEN TO BE APPRECIATED"

CANTON OHIO

NEW RIDES—NEW ZOO

OPENS MAY 12th

Moonlight Ballroom
BERT STOCK'S MOONLIGHT SERENADERS
Special Opening Program
Extended Engagement

ROLLER RINK
Skating Every Afternoon and Evening
Ladies Free Every Wednesday Evening
"Roller Skating Is a Healthful Pastime."

Ohio's Finest Bathing Beach Opens Later in Season. Watch for the Opening.

SALEM MAY 14
ONE DAY ONLY
MONDAY
Tents on 7th Street Show Grounds

Tickets will be on sale Circus Day at Floding Pharmacy, same prices as on show grounds.

100 Mile
AUTO RACE
Akron Speedway
SUNDAY

SOUDERS, BAUMAN, SHAW, CANTLON, COTEY AND OTHERS

ADMISSION — $1.25

CASE OF RAIN, MAY 20

ROYAL Tonight and Tomorrow

BIG DOUBLE SHOW!

TWO FEATURES, COMEDY AND SERIAL!

Matinee 10c and 25c — Night 10c and 30c

"CHEATING CHEATERS"

With Kenneth Harlan, Betty Compson, Lucien Littlefield, Cesare Gravina, Sylvia Ashton

AL HOXIE

and His Wonder Horse, "PARDNER" in

"SMOKING GUNS"

Comedy, "LITTLE RUBE" Also Ninth Chapter of "BLAKE OF SCOTLAND YARD"

TONIGHT TOMORROW — GRAND — Mat. Sat. 2:30 10-25c Eve. 7-9 15-35c

ADOLPH ZUKOR JESSE L. LASKY PRESENT

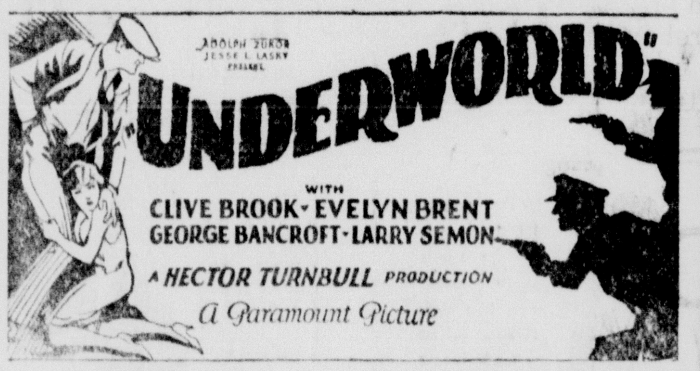

"UNDERWORLD"

WITH CLIVE BROOK • EVELYN BRENT • GEORGE BANCROFT • LARRY SEMON

A HECTOR TURNBULL PRODUCTION

A Paramount Picture

An actual story of the underworld. A tale of modern gangster feuds — of No-Man's-Land in a twentieth century metropolis. Comedy "OLD WIVES WHO KNEW" Also "ON GUARD" No. 4

Tonight Only, Discovery Night

SIX OR MORE ACTS — SINGING AND DANCING BIGGER AND BETTER THAN EVER

STATE — Shows 7-9 Prices 15-30-35c TONIGHT TOMORROW Mat. Daily 2:30, 10-25c

Here They Are Again!

The Comedy Team of "What Price Glory?" and "The Gay Retreat"

Sammy Cohen and Ted McNamara

WILLIAM FOX presents

WHY SAILORS GO WRONG

How a taxi driver gets wrecked on a desert island with a pair of lovers and what happened when the cannibals got hungry.

Never such thrills and fun crammed into one picture before.

SALLY PHIPPS—NICK STUART
SAMMY COHEN—TED McNAMARA

Comedy "GALLOPING GHOSTS" Fables "BRONCHO TWISTER"

Coming Monday — "The Patsy"

With Marion Davies, Marie Dressler, Lawrence Gray

HANSELL'S SECOND ANNIVERSARY SALE

Featuring Remarkable Values For Saturday

HANSELL'S

WOMEN'S HOOVER APRONS All Colors All Sizes 82c

BOYS' WASH SUITS Sizes 3 to 8 Years All Styles 42c

WOMEN'S RAYON SILK PANTIES CHEMISE BLOOMERS 82c

WOMEN'S RAYON SILK HOSIERY All Colors and Sizes 32c PR.

WOMEN'S RAYON SILK PRINCESS SLIPS All Colors 82c

CHILDREN'S RAYON SILK COMBINATION SUITS All Sizes 92c

CHILDREN'S ROMPERS Sizes 1 to 3 All Colors 42c

WOMEN'S DRESS FROCKS Dainty New Styles 82c

WOMEN'S SILK SCARFS All Colors and Shapes 82c

BOYS' WASH SUITS Sizes 3 to 8 Years All Colors 92c

CHILDREN'S PANTIE DRESSES Sizes 1 to 6 Years 42c

Marvelous Example of Our Birthday Values!

Women's and Misses' New Spring Coats

Every popular style, mannish type, new tailored coats, double breasted coats and sport coats, plain or fur trimmed. In the season's most desired colors. Complete size range, women's sizes 36 to 44, misses' sizes 14 to 20 and stout sizes 38 to 44. Specially priced for our Birthday Sale—

$10.62

NEW SPRING COATS

New coats for business, travel and dress-up occasions. Plain coats and others luxuriously furred. Only the season's wanted materials of finest quality. Kashas, new broadcloths, satins, twills, sheens, mixtures and sport fabrics. All the wanted new styles including scarf coats, fur cuffed coats, etc. Complete range of sizes. Specially priced for our Second Birthday Sale—

$13.72

Superior workmanship and exceptional good fabrics. Buy that spring coat now and save. The mannish type coats, clever scarf coats, new tailored coats, broadcloth coats, squirrel trimmed coats, popular twill coats, black kasha coats, smart dress coats, new fur cuff coats and fancy tweed coats. In all the wanted new spring shades of tan, rosewood, middie blue, black, navy and mixtures. Every coat is lined with silk crepe de chine or all silk satin. Misses', Juniors', Women's, Stout and Super Stout Sizes.

$22.62

GREAT BIRTHDAY SALE OF DRESSES

WOMEN'S AND MISSES' SILK DRESSES

The result of one of the most remarkable purchases in years! Choice selection of the newest silk materials beautifully tailored in the newest and smartest styles scores of the most popular colors. It doesn't often happen nowadays that fine silk dresses can be sold for $4.72. In all sizes for women, misses and stylish stouts, 16 to 52. Hundreds of dresses in this lot to choose from. Specially priced

$4.72

SILK FROCKS

A special showing of the season's newest styles—offering no end to the newness in trimmings, as well as vast varieties of spring's newest colors. Materials of flowered georgettes, new prints, smart flat crepes, high grade crepes, beautiful canton crepes. Sizes for juniors, 13 to 19, misses,' sizes 14 to 20, women's sizes, 36 to 44 and stout sizes 40 1-2 to 60. Specially priced at—

$8.82

Handsome New Spring Dresses — New Frocks for Street, Business. Afternoon Wear — $13.82

BIRTHDAY SALE OF NEW MILLINERY

High grade models closely duplicated at a price that will enable you to buy several! Straw, Ribbon Hats, Crochet Viscas, Silk and Straw Hats. These hats can be had in small head sizes as well as large head sizes and all the new spring shades.

92c $1.42, $2.42, $3.42

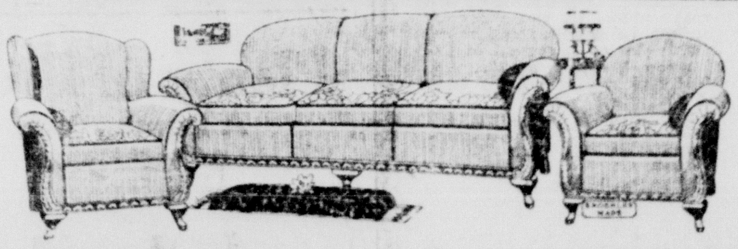

FREE 10-Piece Living Room Suite Given Away Free!

Get Coupon Free With Every Dollar Purchase! See Our Window Display For Particulars

HANSELL'S

CROSS BAR RUFFLED CURTAINS 2¼ Yards Long Ties to Match Pair 42c

WOMEN'S PRINCESS SLIPS White and Colors 82c

80x105 CRINKLED BED SPREADS All Colors $1.12

CHILDREN'S Sateen or Crepe BLOOMERS Sizes 8 to 12 Years All Colors 22c

WOMEN'S EXTRA SIZE HIP HEM SILK PRINCESS SLIPS $1.22

WOMEN'S RAYON SILK BLOOMERS STEP-INS All Colors 52c

WOMEN'S CREPE BLOOMERS Regular or Extra Sizes 32c

HAND-MADE Porto Rican GOWNS All Colors Size 17 52c

WOMEN'S VESTEES All Sizes All Colors $1.12

EXTRA LARGE Colored Border TURKISH TOWELS All Colors 22c

Colored Border TURKISH TOWELS Large Size All Color Borders 2 for 32c

58 In. Table Cloths 92c

Rayon Silk SPREADS 80x105, All Colors $2.92

Hansell's
THE LOW PRICE LEADERS

95 Main Street, Salem, Ohio

Children's SPORT HOSE New Spring Shades 42c

Women's Genuine Broadcloth Smock 92c

TO BROADCAST CONVENTION BY IMPROVED PLAN

Western Electric Co. Is Arranging Special Wire Hookups

Chicago, May 11.—While Republican and Democratic forces are lining up for a finish fight at Houston and Kansas City, at the national conventions, a complicated communication system is being perfected to assure adequate connections.

Phone installations have been authorized "from the rock ribbed coast of Maine to the sunkissed stretches of California," according to officials of the Western Electric company.

Telephone and radio manufacturing experts here are rushing to completion plans which will make the conventions the most widely broadcast in history.

Special Hook-Ups

From Washington, urgent requests that a flood of special "hookups" be completed as soon as possible are coming from prominent political candidates, according to Western Electric officials.

Four main phone and carrier systems are being constructed from Kansas City. One involves a special series of carrier current lines to St. Louis, another special link with Minneapolis, a third a new wired "hookup" between Denver and Sale Lake City, and a fourth an installation terminating at Oakland, on the shores of the Pacific.

All sections of the country demand close connection by wire with the conventions. Politicians who do not attend the conventions will sit in their homes and offices and "pull the strings" over special lines to Kansas City and Houston.

Plans of publicity experts of the two conventions will be reflected in added telephone, telegraph and radio facilities running to ninety of America's leading cities.

Three prominent centers will be used as focal points for distributing convention gossip to smaller towns and villages in their vicinity.

Radio's Part

Radio is expected to play an important part in the 1928 convention. Broadcasting systems for both conventions already have been mapped out, and preparations are under way.

Most of the equipment for broadcasting is being made now in Chicago. Floods of radio orders coming in here at the Western Electric plans since January give evidence of the magnitude of plans to inform the country of every move being made on the floor of the conventions.

Every possible ballot marker, apparently, will listen in to some part of the hullabaloo, which goes with selecting a presidential candidate.

For the convention floor, special loud speakers are being constructed to permit orators and chairmen to drown out the roars of hecklers and the chatter of delegates.

Size of Investment Sways Farm Prifit

"Shoestring" profits on the farm come from "shoestring" investments, just as in any other industry. Volume of business done with a farm plant is just as important a factor in farming as in other activities, it is concluded by J. C. Neff of the rural economics department of the Ohio State university, after analyzing the accounts of 47 Franklin county farms which were kept for 1927 by the farmers with the assistance of I. S. Hoddinott, county agent.

The 10 farms with the highest labor incomes, an average of $2655, were compared with the 10 farms having the lowest labor incomes, an average of $242. Neff found that the high income group had 12 more total acres and 21 more crop acres than the low income group average.

"This meant that they had a larger business, a chance to make a higher labor income, and also a chance to lose more," says Neff. "Not the size of the farm nor the capital invested, determines labor income. A large farm and a large investment are liabilities. The volume of business done on the farm is what counts.

"Taxes, depreciation on machinery and business, interest on investment, and some other expenses, are the same on a given farm, regardless of what the cash receipts may be.

"The high 10 farms averaged $2698 more cash receipts for the year that the 10 low farms, but only $375 more in cash expenses."

Haydn Manuscript Is Found In Church

Vienna, May 11.—A hitherto unknown manuscript of Haydn, the "father of modern music" as he is often referred to, has recently been discovered in the choral library of the Church of St. Jacob at Burghausen, in the province of Saltzburg. The composition is a Requiem in C minor, and bears the title "Requiem in C-moll, a Canto del Signore Giuseppe Haydn,—pertinet ad chorum Sti. Jacobi parochie ecclesiae Burghiensis."

It dates from 1870 and is complete but for the lost viola music. Experts state that it is one of the best of its kind composed by the great musician.

The first performance of the Requiem will take place on June 21, in the Othmar church in the old town of Moedling, near Vienna, in connection with the Schubert Centenary festival.

SPECIAL! HOSE FOR MOTHERS' DAY AT BUNN'S, FROM $1.00 UP. 112h

READ THE WANT COLUMN

GAY PRINCE STARTLES EXPERTS

My word! What are we coming to? Imagine wearing shorts at the races. That's just what the Prince of Wales has done when he rode in a race recently. Shorts with golf stockings set the world of fashion all agog, but then the Prince is noted for setting the pace in styles. (International Newsreel)

Markets

OPENING STRONG

New York, May 11.—Stocks were strong in all departments at the opening of the market today. The oils were active and generally higher, with Houston up 2 at 142¾; Standard Oil of New York up ½ at 38; Marland up ⅜ at 40⅜; Sinclair up ¼ at 28⅞ and Standard Oil of New Jersey ¾ at 45½. Wright Aero jumped 4 points to 179. Other specialty stocks were in demand, as likewise were the motors and rails. Sears Roebuck sold at 103¼, up 1¼; American Can 93¼, up 1¼ and International Paper 78⅞, up ½. General Motors sold initially at 203, up 1½; Studebaker 67½, up ½; Packard 70¼, up ¼ and Hupp 56, up ¾. Missouri Pacific gained ½ to 65, and Atchison, Topeka @ Santa Fe advanced ⅜ to 197⅞.

CHICAGO LIVE STOCK

Chicago, May 11.—Hogs—Receipts 18,000; market steady. Top $10.25; bulk $9.25@$10.15; heavyweight $9.25@$10; medium weight $9.50@$10.25; light weight $8.75@$10.25; light lights $7.75@$9.85; packing sows $8.35@$9.15; pigs $6.50@$8.25.

Cattle — Receipts 3,000; market steady. Calves receipts 1,000; market steady. Beef steers, good and choice $14@$15; common and medium $9.50@$13.50; yearlings $9.50@$14.75. Butcher cattle, heifers $7.50@$14; cows $7.50@$11.50; bulls $7.50@$11; calves $11@$14; feeder steers $10@$12.50; stocker steers $7.50@$12; stocker cows and heifers $6.50@$9.50.

Sheep — Receipts 12,000; market steady. Medium and choice lambs $16.50@$18; culls and common $13@$15; spring lambs $14@$18.50; yearlings $14@$16; common and choice ewes $6.50@$10.

CLEVELAND LIVESTOCK

Cleveland, May 11.—Hogs — Receipts 1500; market, steady to 10c lower; top, $10.50; quotations, 250-350 lbs, $10@10.50; 200-250 lbs, $10.25@10.50; 160-200 lbs. $10.35@10.50; 130-160 lbs $8.50@10.50; 90-130 lbs. $8.25@8.50; packing sows $8.25@8.50.

Cattle—Receipts 100; calves, receipts 200; market, cattle steady; calves strong; bulk quotations, beef steers $10.50@12.50; beef cows $7.50@9.50; low cutter and cutter cows $5.50@6.75; vealers $13.50@15.50.

Sheep — Receipts 500; market, lambs, slow weak; quotations, top fat lambs $16; bulk fat lambs $15.50@16; bulk cull lambs, $11@13; bulk fat ewes $8.50.

The Lesson

If youth, with all its progressiveness and buoyancy, could only learn one great lesson that comes with advancing years, so much disillusionment and unhappiness would be prevented. If youth could only learn, while it is still youth, that there are certain fundamental things which it cannot do and "get away with," certain things that must be done and must not be done, certain things that are not only conventional but essential, half the tears of boyhood and girlhood would never flow.—Grove Patterson, in the Mobile Register.

His Recovery

"At one point in my career I was given up by seven doctors to die," stated Uncl. Feebles. "The three local physicians gave me up, and then four doctors from farther away gave me up in rotation, each from his favorite incurable disease. Later they all gathered around in solemn conclave and gave me up in unison from seven different maladies for which the medical profession knows no cure. Soon after, because they were letting me alone, I got well on my own hook."—Kansas City Times.

TRY THE SALEM NEWS

Obituary

MRS. NATHAN WINSLOW

Mrs. Emily H. Winslow, 58, wife of Nathan Winslow, died of diabetes at 8 a. m. Friday at her home, 237 Newgarden st, following a week's illness.

Mrs. Winslow was born in Iowa and spent her early life there. She came to Salem in 1900 and had lived here ever since. She was a member of the Wilbur Society of Friends.

Surviving are her husband; one sister and two brothers, Rachel A. Lelewellyn and Cyrus D. Holloway, Salem, R. F. D., and Eli F. Holloway, Scotio, Neb.

The funeral will be at 2 p. m. Monday at the Middleton Friends meetinghouse. Friends may view the body any time Saturday at Stark's funeral home, McKinley ave.

RUTH WEIGAND

Relatives and friends here have received word of the death of Ruth Weigand, five-year-old daughter of Mr. and Mrs. Lewis Weigand of New Castle, Pa., which occurred at 10:30 p. m. Thursday following a mastoid operation. Mr. Weigand formerly lived in Salem.

The body was taken to the home of her grandparents, Mr. and Mrs. Ammys, Girard.

INFANT HARTMAN

Martha Mary Hartman, four-day-old daughter of Mr. and Mrs. Edward Hartman, R. D., No. 4, Salem, died at 9 p. m. Wednesday at Salem City hospital. Interment was in Hope cemetery at 2 p. m. Thursday.

Daily Fashion Hint

TWO CHARMING STYLES

Paris does many delightful things with side treatments, and the model to the left is an example of the chic which may be attained by placing all of the fulness of a frock at one side. Crêpe satin is the material used, the skirt having two sections each in the front and back. The blouse is shirred at the shoulders, and also has a drapery at the side. Medium size requires 3¾ yards 39-inch material.

Transparent velvet, the aristocrat of the season's materials, is the logical selection for the next design, which widens its lower edge by allowing each side to flare below the hips. Plain silk forms the deep revers, vestee with square neck, and flaps of the pockets. Medium size requires 3½ yards 39-inch figured and ¾ yard plain material.

First Model: Pictorial Review Printed Pattern No 4012. Sizes 14 to 18 years and 34 to 42 bust, 50 cents.

Second Model: Printed Pattern No 4024. Sizes 14 to 18 years and 34 to 44 bust, 45 cents.

SPECIAL! HOSE FOR MOTHERS' DAY AT BUNN'S, FROM $1.00 UP. 112h

On the Air Tonight

WEAF, New York — 5:30, Jolly Bill and Jill; 6, Mutual Savings hour; 8, Cities Service concert orchestra; 10, Palmolive hour; 11, Ben Bernie's orchestra.

WJZ, New York — 5:45, David Danzigeg violinist; 6:30, Gold Spot Pals; 8:30, White Rock concert orchestra; 10, an hour of chamber music; 11, music.

WBAL, Baltimore — 6:30, WBAL dinner music; 7:30, White Rock concert orchestra.

WHAM, Rochester — 6:30, WGY players from Schenectady; 7, Homesteaders orchestra.

WWJ, Detroit—6, dinner concert; 8:30, La France orchestra; 11, vocal.

WGHP, Detroit—6:40, Detroit-Leland trio; 7, Lady Moon; 7:30, traffic hints.

Butter Making Not Always Farm Task

Making butter for the use of the family is by no means a unanimous practice in Ohio farm homes. This fact has been developed in an analysis of accounts for 48 farm homes, kept with the assistance of home demonstration agents from the extension service of the Ohio State university.

Only 38 of the 48 families made butter for themselves during the year, and not all of them made enough to satisfy the requirements on their own farms, as indicated in the report that 40 of the 48 families bought butter during the year, some of them in order to supplement the supply from the home churns.

In all, 59.9 per cent of the butter used on these farms was produced on the farms where it was used.

As regards whole milk, the situation was very different since 47 of the 48 families produced and used whole milk during the year. One family produced no milk, and eight did not produce enough for their own needs, so bought extra milk. Of the milk used by all 48 families, however, 99.6 per cent was produced on the farms where it was used.

SPECIAL! HOSE FOR MOTHERS' DAY AT BUNN'S, FROM $1.00 UP. 112h

CHICKEN AND WAFFLE SUPPER SATURDAY NIGHT. FAMOUS MARKET. 112h

RADIO RADIO RADIO RADIO
994

We Give Expert
FACIAL
TREATMENTS
Clara Finney
Beauty Parlor
Salem's Oldest Beauty Parlor
138½ Main Street

New York—Lindy is to start a flight to Los Angeles soon. He has a canary bought here by William D. Longyear, Los Angeles banker, as a gift for Mrs. Longyear. Longyear also will be a passenger.

TRY THE SALEM NEWS

We
Cheerfully
SERVE PARTY DINNERS
BY APPOINTMENT
Rosary Coffee
Shop
78 DEPOT

G. W. Dunn
SALEM'S PIONEER
CHIROPRACTOR
Licensed by the Ohio State
Medical Board
Lady Attendant Phone 553
14 Ellsworth Ave.

HIGH-VINE
GROCERY
191 E. High St. Phone 730
SPECIALS
Little Crow Pancake, 2 Pkgs. 25c
Quick Oats, 3 Pkgs 25c
Lily of Valley Corn or Peas, 15c size, one free with 6 cans for 90c
30c Package Beechnut Cakes 25c
FOR MOTHERS' DAY
Buy her a one lb. box of our Fancy Chocolates, Special 49c
Berries, Oranges, Rhubarb, Asparagus, Cucumbers, Lettuce, New Potatoes, Tomatoes.
HECKERT'S

THE
GLOBE STORE
125 E. MAIN ST., ALLIANCE, OHIO

Satisfied Customers
have told their friends and neighbors, and all are helping in our drive for
5,000 NEW ACCOUNTS!

Special values have been prepared for you! Huge new stocks of smartest styled apparel for women, misses, men and children have just arrived from our New York office selected purposely for this drive for new charge accounts.

Come in, bring the family, and select good clothes at saving prices. Pay a dollar or two down, open a charge account for the balance, and pay according to your income! You, too, will be a satisfied customer!

Smart New
Dresses
$12.95
$1.00 DOWN
Displaying a dainty charm unusual in dresses at so low a price. Every new material, fashion detail and coloring. Pay only $1.00 down!

$2
DOWN

Women's and Misses'
Coats
$24.95
$2.00 DOWN
Coats for dress, sports and utility wear fashioned in luxurious fabrics in the newer colors. Fur trimmed or plain. Remarkable value! Charge it!

PAY WEEKLY

OPEN AN ACCOUNT

EXTRA SIZES
ENSEMBLES
$2.00 DOWN
$16.95
One and two-piece models of fascinating distinction. See our new assortment.

WOMEN'S and MISSES'
SUITS
$2.00 DOWN
$24.95
Smartly tailored suits in single and double breasted models. Very fashionable.

Men's Suits
—and—
Topcoats
$22.50
The topcoats and suits that stylish men will be wearing! All patterns, all colors. Materials that will wear and hold shape. Pay as you earn!
$2.00 DOWN

Girls' Coats . . $9.95 $1.00 DOWN
Girls' Dresses $7.95 $1.00 DOWN
Girls' Hats $2.95
Boys' Suits $10.95
$1.00 DOWN

Store Open Evenings Till 9 P. M.
Saturdays Till 10 P. M.

McCULLOCH'S

The May Sale News for Saturday

Tomorrow Special Selling Event Of

Dresses

AN OPPORTUNITY NOT TO BE MISSED!

AT THE VERY BEGINNING of the new season, we are able to offer to our patrons these four groups of new spring dresses—marked at special prices.

Dots, Stripes, Georgettes, Chiffons, Printed Crepes, Flat Crepes, Sheer Crepes, Tub Silks

$8.95 $15.00 $19.50 $25.00

Junior Party Frocks — $5.98 to $13.50

Party Frocks of washable silk crepe and georgette. Ruffle and ribbon trimmed in all the pastel shades. Sizes 7 to 16 .... $5.98 to $13.50

Join Our Blanket Club Tomorrow

Our Second Special Club Sale of

Wool Blankets

Easy Payments

50c Down---50c a Week

"OPPORTUNITY" PURE WOOL BLANKETS

Buy your All-Wool Blankets now at a substantial saving and pay for them in convenient weekly payments. By keeping one of the best Blanket Mills in this country busy during their dull period, we secured a substantial concession in the manufacturer's price.

$9.90 PER PAIR

It Is a Pleasure to Pass This Savings on to Our Customers

OUTSTANDING HIGH QUALITY

Opportunity All-Wool Blankets are made from clean, pure virgin wool—carefully woven, pre-shrunk and thoroughly scoured in pure soft water with the best soap. Opportunity double blankets are soft and fleecy, generously large, measuring 70x80 inches. Weight 4¾ pounds. They come in eleven different colors, in a five-inch block plaid, bound with three and one-half inch heavy sateen ribbon.

To participate in this saving come to our store and inspect the full line of Blankets on display. Arrange to pay a small amount each week. When all payments are completed, you will receive the fine All-Wool Opportunity Blankets.

Choice of Eleven Colors: Rose, Blue, Gold, Tan, Gray, Lavender, Green, Pink, Black and White, Red and Black, Red and White.

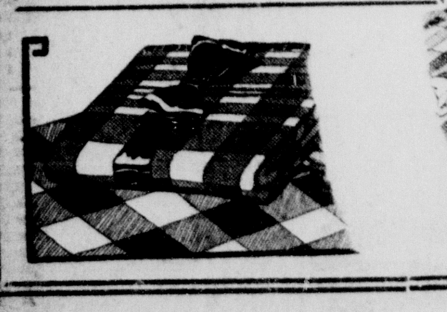

ANNOUNCEMENT

ELIZABETH ARDEN

is sending her personal representative, who has had years of experience in the Arden Salon in New York, to visit our toilet preparations department on

Next Monday, Tuesday, And Wednesday

Do come in for a private consultation without charge, and receive her personal advice on correct care and treatment of the skin.

Reduced Prices On FIBRE AND GRASS RUGS For Porch or Sun Parlor

6x9 Ft. Grass Porch Rugs, were $8.95. Reduced to	$6.95
6x12 Ft. Grass Rugs, were $10.95—Reduced to	$8.95
6x9 Ft. Fibre Rugs, were $11.50—Reduced to	$8.95
6x9 Ft Waitex Rugs, were $13.50—Reduced to	$9.75

IMPORTED GRASS RUGS

4 Ft., 6 In., 7 Ft., 6 In. Size—Special at	$1.39
6x9 Ft. Size—Special at	$2.19
6x12 Ft. Size—Special at	$2.98

GRASS MATTING

Bound Grass Matting, 9 inch reversible block pattern, 54 inches wide — yard	$1.50
72 inches wide Yard	$1.75
Bound Grass Matting, stencil patterns, 54 inches wide—Yard	$1.75
72 Inches wide	$2.25 and $2.50

The Only Shade Made With A Ventilator

SELF-HANGING **Vudor** VENTILATING PORCH SHADES

4 Ft. Wide Shades, sale price—	$2.98 & $3.60
5 Ft. Wide Shades sale price at	$4.90
6 Ft. Wide Shades, sale price—	$5.85 & $6.90
7 Ft. Wide Shades, sale price at	$6.90
8 Ft. Wide Shades, sale price—	$4.98 & $7.80

SCALLOPED AWNING VALANCES

Scalloped Awning Goods, 24 inches wide. Green, tan and blue stripes. Special at, Yard 39c

Other Numbers on sale at, yard .... 50c and 65c

AWNING GOODS — 29c

Woven Stripe Awning Cloth, green and brown stripes, Special, a yard 29c

AWNING GOODS — 35c, 45c and 65c

A big assortment of Awning Materials, woven and painted stripe. Black, brown, green, tan, blue orange colors. Make your selections now. 35c 45c 65c

Relish Dish $1.00

(Just Like Illustration)

Colored Glass Relish Dish, with Old Gold, Silver, Bronze, Amber frames. A suitable gift for Mothers' Day $1.00

ABOUT TOWN

Pythian Sisters

Mrs. Fair, of East Palestine, deputy, conducted the annual inspection for Friendship temple, No. 100, Pythian Sisters, Thursday evening at the hall, Chestnut st.

After the meeting a twocourse lunch was served in the dining room. There were visitors from Sebring, East Palestine and Greenford. The next meeting will be in two weeks.

Catholic Daughters

The regular business meeting of the Catholic Daughters of America was held Thursday evening at the K. of C. hall, Broadway. An interesting report of the N. C. C. W. convention, held Wednesday at the Hotel Hollenden, Cleveland, was given by Mrs. J. E. Maley, grand regent.

Extinguish Bonfire

Firemen at 8:15 p. m. Thursday extinguished a bonfire at an empty lot on Depot street, opposite the main building of the Mullins Mfg. Corp. A barn had been torn down and persons burning some old wood failed to take care of the fire, causing the alarm.

To Play at Concert

Samuel Krauss, Jr., will play a trumpet solo at the concert to be given by Quaker City band at 8 p. m., Friday at the Memorial building. He will be accompanied by Miss Evelyn Dahl. Both young people are students of Dana's Musical institute, Warren.

City Hospital Notes

Glen Gorman, of Salem, is in the hospital for surgical treatment.

Phyllis Lamb, Washingtonville, has been admitted to the hospital for surgical treatment.

Margaret Hoffman of East Palestine, a patient, has been discharged.

Sons of Veterans Auxiliary

The Sons of Union Veterans auxiliary held a regular session Thursday evening at the hall, Main st.

At the meeting in two weeks there will be a memorial service for those who have died in the last year. All the members are asked to attend.

Amity Lodge

The regular meeting of Amity lodge No. 124, I. O. O. F. was held Thursday evening at the hall, Broadway. An invitation was accepted to attend the dedication of the Odd Fellows home at Canfield at 2:30 p. m., Sunday.

Recent Births

Mr. and Mrs. John W. Abney, of New York City, are the parents of a daughter, born Thursday. Mrs. Abney before her marriage was Miss Frances Kirkbride, of Salem.

Turn Water Off

Water will be turned off after Tuesday, May 15, unless payment of all delinquent bills is made, the water department announced today.

Spanish Fliers In Crash At Take-Off

Seville, Spain, May 11. — The Spanish fliers, Capts. Jiminez and Iglesias, had a narrow escape from death or serious injury today when their plane crashed into an automobile as they attempted to take-off on their flight for a long distance record.

They emerged from the crash unscathed but one of the wings of their plane was slightly damaged. The flight was again postponed.

SEND HENDRICK'S CANDY FOR MOTHER'S DAY. PLAIN AND FANCY BOXES AT 80c A POUND. 109a

FOR GRADUATION

$25.00

A Diamond She will cherish forever—brilliant, blue-white and exquisitely mounted in hand-etched solid white gold! Terms as low as $1 a week

The ideal gift for the girl graduate is a beautiful blue white diamond—a diamond of sterling quality and real value—a LELAND Diamond! You'll find many to select from at this store—and on the easiest credit terms!

Top-notch in quality and low in price, this gorgeous diamond is a real LELAND value! Magnificently mounted in hand etched solid white gold!

$50.00

The Leland Watch Shop

Babies Love It

For all stomach and intestinal troubles and disturbances due to teething, there is nothing better than a safe Infants' and Children's Laxative.

MRS. WINSLOW'S SYRUP

UNIVERSITY CLOTHES

In suits and topcoats, alike, you'll see that Kuppenheimer designers have anticipated your every desire. That applies to fabrics as well as styles. Sturdy, youthful, colorful weaves—priced right.

The Goldec Eagle

Salem's Greatest Store for Men and Boys

REMEMBER MOTHER

WITH A BOX OF DE KLYN'S FRESH CHOCOLATES BEAUTIFUL APPROPRIATE PACKAGES

$3.00 $2.25 $1.25

See Our Display

McBANE'S DRUG STORE

THE INDEPENDENT CUT RATE

Phone 301-J 113 Main Street Free Delivery

EAT, DRINK and BE MERRY —with us

FAMOUS MARKET

Opposite City Hall Phone 529

SALEM'S DELICATESSEN

For Mother

SUNDAY, MAY 13th

Candy from Culberson's

Flowers from Culberson's

Get them both at the same place!

Delivered any time you say!

Phone 452 57 Main Street

READ CLASSIFIED ADS IN TONIGHT'S NEWS

Salem Host To County High Schools' Track Teams Saturday

FIRST TIME MEET HAS BEEN STAGED HERE FOR YEARS

Hope for Favorable Weather tomorrow when 25th Annual Classic Will Be Held On Reilly Field; Plans Completed

Provided weather conditions remain favorable, Reilly field will be the scene of one of the best meets in years when the Columbiana county High school tracksters gather for the 25th annual track and field events at the Salem High athletic field Saturday.

Prelims are at 9:30 a. m.; finals at 1:30 p. m.

The field was pronounced in almost perfect condition by Coach Springer Thursday after the final practice of his team previous to the meet. Salem now has one of the finest athletic fields in the state.

The largest crowd ever to attend a county meet is expected tomorrow. It is unfortunate that the concrete bleachers, which will be ready for the district meet crowd the following Saturday, will not be completed by tomorrow, and the accommodations will not be as good as Salem officials hoped. Several sections of temporary wooden bleacheds have been erected, however, to take care of part of the crowd.

W. F. Simpson, principal of Salem High, stated today that "we would like to have the people of Salem realize that this is not alone a school event; the city is sponsoring the event as much as the High school. The spectators can help make this meet a success as much as we can, by co-operating with us in keeping off the playing field, and not mingling with the athletes and officials during the meet."

Special police will be sworn in to take charge of the crowd, assisted by the High school faculty. All persons not finding places in the bleachers are asked to stay on the banks around the field and stay off the field.

It is the first time in many years that Salem has been able to hold the meet here.

Of the county meet, H. R. Townsend, commissioner of the Ohio Athletic association, said in a letter to Irvin Weaver of Columbiana, secretary of the county association:

"As far as I know, Columbiana county has the oldest county meet in the state, and, I am told, the best."

Salem hopes to maintain that reputation tomorrow.

Allen, Roessler Attraction

Lowell "Little Rib" Allen and Keith "Mutt" Roessler, Salem High's star pole vaulting "twins" will be the big attraction at the county meet.

Both Allen and Roessler are expected to break the county record in the vault which Allen set at 11 feet 9⅝ inches in 1926, and a keen battle between the pair is anticipated for first place.

The two tied in two of their meets so far this year at 11 feet ¼ inch and 12 feet ¼ inch. Allen in the first meet of the season won the national indoor championship at Chicago, Roessler finishing second.

It is hoped that Allen will be able to duplicate his record-breaking jump at Madison, Wis., where he established a new unofficial world's interscholastic record by clearing 13 feet ¼ inch. This week he cleared 13 feet and two inches in practice.

The pole vault is an uncertain event. The least adverse happening possible will throw a vaulter off his form at 11 feet, and when they start climbing the pole up around 13 feet, there must be plenty of hope.

Coach Springer states that it is unfair to expect Allen to set a record every leap he takes.

Due to the keenness of the competition expected in Saturday's meet, Coach Springer will enter Allen in the 100 yard dash and high jump. Roessler, who has gone 5 feet eight inches several times this season may also enter the high jump.

Salem, Liverpool Strongest

Preliminaries in the meet will start promptly at 9:30 and the time order as fixed by the state athletic association followed through the day. Each school may enter three men in every event, but only two of those entered may start.

This ruling, fixed by the state will eliminate Salem's chance of monopolizing every place in the pole vault, as Springer will not be permitted to enter Hutchison and Gregg as he had hoped. It will also hit the Salemites in the high jump, as Springer has Allen, Roessler, Gregg, and Shilling all able to clear the bar at 5 feet six.

Columbiana High was at Reilly field working out last night, and presented a fairly formidable looking bunch of boys.

The outfit is not regarded seriously as contenders, due to the strength of the Salem and East Liverpool teams. According to advance dope and past performances these teams are expected to have a real battle for the championship.

Preliminaries will be finished up in the morning and finals run off in clock order during the afternoon. During the noon hour, visiting teams will be accommodated at the Memorial building and lunch served.

Six men will qualify for the finals in the events for which prelims are held.

Davey Williams, Girard High athletic director, will referee the meet.

The schedule time and order will be:

9:30 a. m.—100 yard dash; pole vault; shot put. (All morning events are preliminaries).

10:00—High jump; 120 yard high hurdles.

10:30—220 yard dash; discus.

11:00—220 yard low hurdles; javelin throw.

Finals

1:30—100 yard dash; pole vault; shot put.

1:45—Mile run.

2:05—440 yard dash; running high jump.

2:20—120 yard high hurdles.

2:40—220 yard dash; discus; running broad jump.

2:55—Half mile run.

3:15—220 yard low hurdles; javelin throw.

3:50—Mile relay.

CLUB STANDINGS

AMERICAN LEAGUE

Clubs	W.	L.	Pct
New York	16	5	762
Philadelphia	12	5	706
Cleveland	16	9	640
St. Louis	14	3	519
Detroit	12	16	429
Washington	8	13	381
Chicago	8	17	320
Boston	7	15	318

American Results

New York 4, Cleveland 2.
Chicago 9, Boston 2.
Philadelphia 11, St. Louis 1.
Detroit 6, Washington 5.

American Games Today

Cleveland at New York.
Detroit at Washington.
Chicago at Boston.
St. Louis at Philadelphia.

NATIONAL LEAGUE

Clubs	W.	L.	Pct
New York	13	7	650
Cincinnati	15	11	577
St. Louis	14	11	560
Chicago	14	12	538
Pittsburgh	12	11	522
Brooklyn	11	11	500
Boston	8	13	381
Philadelphia	5	10	238

National Results

New York 5, Pittsburgh 4.
Boston 7, Cincinnati 6.
St. Louis 5, Philadelphia 4.
Brooklyn-Chicago—rain.

National Games Today

Philadelphia at St. Louis.
Brooklyn at Chicago.
Boston at Cincinnati.
New York at Pittsburgh.

Stone Creek, O. — H. H. Regula captured an eagle with a wing spread of six feet, six inches when one claw was caught in a chicken hawk trap on his farm. The bird which was not injured, is being exhibited by Regula on his farm in a cage.

LEADING HITTERS

National League

Player and Club	G	Ab	R	H	Pct
Grantham, Pitts.	23	81	19	36	444
Richbourg, Boston	16	63	13	24	381
High, St. Louis	18	71	14	27	380
P. Waner, Pitts.	23	96	22	36	375
Roettger, St. Louis	22	86	7	32	372

Leader a year ago today, Hornsby, New York, .407.

American League

Player and Club	G	Ab	R	H	Pct
Kress, St. Louis	22	76	18	35	434
Miller, Phila.	16	62	10	25	403
Hale, Phila.	17	61	13	24	393
Rice, Wash.	20	83	13	31	373
Meusel, New York	21	85	12	31	365

Leader a year ago today, Fothergill, Detroit, .427.

The Big Five

Player	G	Ab	R	H	Hr	Pct
Cobb	17	76	11	27	0	355
Hornsby	20	75	15	26	1	347
Ruth	21	70	24	24	7	343
Gehrig	21	76	17	24	3	316
Speaker	17	73	12	19	1	260

* * *

HOME RUNS

AMERICAN LEAGUE

Player and Club	Yesterday	Total
Ruth, New York	1	7
Hauser, Philadelphia	1	6
Miller, Philadelphia	1	1
NATIONAL LEAGUE		
Brown, Boston	1	2

THE LEADERS

American—Ruth 7, Hauser 6.
National—Bissonette 6.

LEAGUE TOTALS

National—86.
American—66.

Genoa—Fascisti will not tolerate counterfeit smokes even though they may be less harmful. Alfonzo Fagozzi sold cigars with wrappers made from horse chestnut leaves. He said they contained less nicotine. He is in the hoosegow.

HAIL MACK AS 'MIRACLE MAN' FOR A'S WORK

His Team Has Lost But One Game Since Apr. 18th; Not So Bad

BY DAVIS J. WALSH

New York, May 11.—There seems to be nothing for it but to open the attar of roses today and sprinkle its essence over the physical sub-division known as Connie Mack.

He is entitled to something special right out of the neck of the bottle for what he has done, or seems to have done, for, with and to the Philadelphia Athletics of 1928.

The Apathetics, a sardonic soul called them once. But that was some years ago when they were endeavoring to recover from their 1915 debacle and were playing class ABC ball during the process. Today, they are about as apathetic as the Wall street explosion.

Forty-one runs in their last five games, an average of eight! Sixty-seven hits, an average of more than 13; That's apathy, provided you think St. Vitus was maybe a bit too stolid for England's standing army. The Athletics are the only club in either major league that has lost but one game since April 18. They have won 11 in the meantime for a percentage of .917 and, if someone doesn't stop them soon, the American league race is due to be closer than a coat of paint, Yankees or no Yankees.

Has Needed Forces

The immediate answer is that, for the first time since 1914, Connie Mack seems to have marshaled all the forces that go into the creation of a winning combination—hitting, pitching, reasonably fair defense behind the pitcher and the will to win.

The outfit had hitting in 1926 and 1927 but the pitchers didn't have much beyond the right idea. But today Grove and Walberg are standing up like a best man and lately Rommel and Quinn have begun to show signs of human life. Of course, everybody is winning with a club that plays at the rate of .917 over a period of three weeks but the boys have been very particular about the number of runs they allow, anyhow.

Over the last five-game stretch, the opposition, which happened to be the Detroit Tigers and the St. Louis Browns, averaged less than three runs a game, which, like the four-cent nickel, isn't quite enough. The Browns had gone well in Washington; the Tigers were perking up in the west and in Boston. Maybe you think it isn't possible to perk down. But I know it is, because that is what the Browns and Tigers did in Philadelphia during the last seven days.

Speaker Hitting .260

Some of our best second guessers are hastening now to point out that Mack kicked one all over the premises when he let Sam Gray get away from that pitching staff. He certainly could use Gray's six out of seven. But the fact is that he is finding some use for the .403 batting average of the man who figured in the Gray trade, being Miller. This worthy, always a natty spring hitter, has been nothing short of a windfall, what with Simmons out of the game and those base hits ricocheting off the concrete. He has been the punch of a great attack that today musters a club average of .312.

There is nothing particularly the matter with Sam Hale's .365 nor Cobb's .355 nor yet Hauser's lengthy hitting in the pinches. Even Speaker has lifted his average to .260.

* * *

BUNIONEERS ON WAY THRU OHIO

Tough 112 Miles On Tap For Two Days; Reach Cleveland Sunday

Wauseon, Ohio, May 11.—C. C. "Cross Country" Pyle's bunion derby is thus far not in the habit of pausing to read the scriptures, but many mused this morning over the line "and only the strong shall survive."

Today's jaunt for the caravan of callouses called for a 58-mile trek from Wauseon to Fremont after skirting Toledo enroute. This lap, long in itself, was to be followed with an additional 58 miles tomorrow to Elyria. With the increased daily mileage, men who have been "dark horses" continued their assault upon the time margins of the leaders.

With 112 miles on tap within a two-day period, Referee Red Grange predicted that the field would be materially reduced before the runners reached Cleveland Sunday.

"The fellows have a fighting heart now that is hard to down," Grange said. "Speed is the thing that counts now and all of the men know that they will be dropped at the least show of indifference. The midnight zero hour will be strictly enforced and those who fail to check in will receive their hundred dollars transportation deposit and be on their way home within a few hours."

Pyle's caravan is increasing its attractiveness with each passing day. The canvas sidewall within which the runners are introduced becomes a magnet that teems with cheering hundreds. Last night more than one thousand persons defied rain to get a peep at the runners in "Pyle's popular prices that please plenty."

TRY THE SALEM NEWS

SOUGHT BY BIG LEAGUE TEAMS

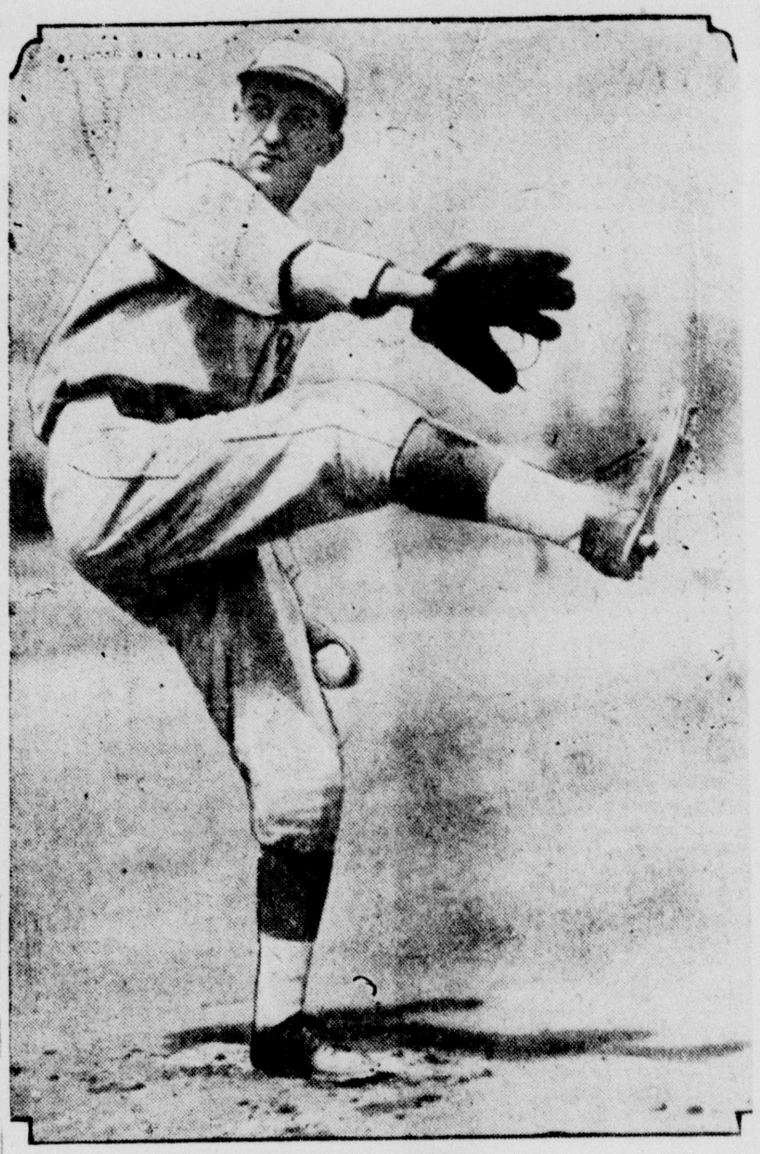

George Manfredi, star hurler of the New York University baseball team who has amassed an impressive list of wins thus far in the college season. The stories of his effectiveness have drawn scouts from practically every big league team to watch his every appearance on the mound.

KREMER LOSES ANOTHER GAME

Makes Poor Showing For Pirates This Season; Ruth Hits 7th

New York, May 11.—The ineffectiveness of Ray Kremer has been the chief cause of the Pirates' poor start this season. He has won only one game in five starts.

Yesterday Kremer was beaten by the New York Giants, 5 to 4.

The Pirates dropped to fifth place. The Giants increased their hold on first place, as Cincinnati lost to Boston, 7 to 6, in 10 innings.

St. Louis nosed out the Phillies, 5 to 4, and jumped to third place. The Phils haven't yet won a game in the west.

Babe Ruth's seventh homer of the season, with two runners on the sacks staked the Yankees to a 4 to 2 win over Cleveland. Pipgas and Hudlin did the throwing. Pipgras, with five victories and no defects, is now leading the pitchers of both leagues.

Bob Fothergill's bat won another game for Detroit. Robust Robert's double in the 10th, his third hit of the game, gave the Tigers a 6 to 5 victory over Washington.

Walloping three St. Louis pitchers for 19 hits, the Athletics chalked up their fifth straight victory, 11 to 1. Joe Hauser hit his sixth homer.

The Red Sox folded up under the curves of Blankenship of the White Sox and slid back into the old homestead, the American League cellar. Score: Chicago 9, Boston 2. Bill Regan, Boston second baseman, made his first error.

Chicago had lost seven straight.

* * *

FIGHT RESULTS

At Detroit—Kid Francis, Italian bantamweight champion, outpointed Vic Burrone, New York (10).

As Passaic, N. J.—Eddie (Cannonball) Martin kayoed Tiger Brown (1).

At Springfield, Ill.—Les Marriner, University of Illinois heavyweight, stopped Joe Burke, Detroit (1).

Monte Carlo Gaming Figures Show Drop

Monte Carlo, May 11.—The man who beat the bank at Monte Carlo, that almost mythical person, seems to have a lot of brothers. No individual sensations were reported during the last season but the Casino report for the fiscal year showed the gross income was $360,000 less than that of 1926-27.

This resulted in a drop of $250,000 in the net income.. Despite this unfavorable year a share of $20 stock won a dividend of $29, the same as for the preceding year.

FLIT
REG. U.S. PAT. OFF.
DESTROYS
Moths, Roaches
Bedbugs, Flies
Other Household Insects

BROWN RALLY BEATS SMITH IN GIRLS LOOP

"Brown," scoring 17 runs in the fifth and last inning in their game with "Smith" in the High school girls baseball league, defeated Smith Thursday, 27-22. Smith was enjoying a 12 run lead when the big Brown rally reversed the score.

Eleven home runs were tallied during the game, Zelle hitting four, Jones, Wiggers, and Yeager each two, and Roth and Carnes one.

Following the game 25 members of the four teams in the league held a steak roast at Lake Placentia.

* * *

HAGAN SHOOTS WELL INTO LEAD

His 33 Out Puts Him One Shot Ahead of Jurado In British Open

Sandwich, England, May 11.—Walter Hagen forged ahead of Jose Jurado, the South American, today by shooting a beautiful 33 going out in the first of the two final rounds of the British open championship.

Hagen's 33 gave him a total of 181. Jurado took 37 for his first nine holes this morning which brought his total up to 182.

"Sir Walter" played brilliantly throughout this morning. His card:
Out—5 4 3 4 4 2 4 3 4-33—148—181.

Despite a 39 coming in, Hagen kept his one stroke lead over Jurado. This figure gave him a 72 for the 18 holes today and 220 for the entire championship play so far.

Incidentally, "Sir Walter's" 72 was the best score of the day for the first 18 holes.

Jurado and Mehlhorn each got 76's.

Jurado's card:
Out—4 5 4 4 5 3 5 3 4—37.
In—5 4 4 4 5 4 3 4 6-37-76-145-221.
Mehlhorn's card:
Out—5 4 4 5 4 3 4 3 4—36.
In—4 4 4 5 5 5 4 4 5-40-76-149 225.
Hagen's card:
Out—5 4 3 4 4 2 4 3 4—33.
In—4 5 4 5 5 5 3 4 4-39-72-148-220.

READ THE WANT COLUMN

SALEM DECORATING CO.
PAINTING CONTRACTORS and INTERIOR DECORATORS
Phones 112-W or 787-J

PLAY BALL!
BASE BALL SUPPLIES!
BALLS GLOVES
BATS
SPECIAL PRICE ON A GOOD PLAY GROUND BASE BALL AT
$1.00
Salem Newspaper Agency
C. S. Chisholm, Mgr.
79 Main St. Phone 621

READY FOR BIG RACE ON SUNDAY

100-Mile Event Attracts Noted Drivers To The Akron Speedway

The first 100-mile race ever contested under the A. A. A. at the Akron-Cleveland speedway will be held Sunday.

Men known throughout the nation for their skill and daring in piloting speed cars will face Starter Frank Norton of Toledo.

No event in recent years has attracted such attention in this part of the state and present indications point to a crowd of 20,000 or more. Hundreds of box seats and general admission tickets have already been sold and B. Ward Bess, track manager, is confident that a new attendance record at the board oval will be established.

Elimination trials will be held Sunday morning and the 12 fastest cars will face the starter at 3 p. m. W. D. Edenburn of Detroit, who has handled the international race at Indianapolis for the last ten years will be the A. A. A. representative. Capt. Leavell will do the timing with an electrical timing device.

At least six drivers entered in the Akron event Sunday will start in the Memorial day classic in Indianapolis this year.

Topping the list of contestants is George Souders, the Hoosier pilot who rode to victory at Indianapolis last year in a Deusenberg at an average speed of 97.54 miles per hour. He will drive his famous speedwagon in the 100-mile event. Other contestants in the big event here include:

Wilbur Shaw, who finished fourth in the Indianapolis event in 1927; Dutch Baumann, who led the pack for 20 laps in last year's 500-mile event; Al Cotey of Chicago, who was in third place in the international when universal joint trouble forced him to quit; "Whiz" Sloan, well-known Akron speed artist; Bruce Miller, an Indianapolis starter last year; Wm. Chittus, winner of three events over the Akron oval; Harold Phelps, Paul Best, Elmer Leopardi, Chester Miller, Roy Goodwin, Speed Gardner, H. M. Lewis, Earl Johnson and H. E. Seabright.

In case of heavy rain the event will be run Sunday, May 20.

New York—Forskor and sevn yirz ago our faharz brot forh on his kontinent a niu nasan. That's approximately how Lincoln's Gettysburg address would start in a new phonetic alphabet adopted by the spelling reform association. It has 42 characters, one for each sound, and some such characters are not on typewriters and linotypes—yet.

THE WEATHER: 32 ABOVE IN OUR COUNTER

TOWN GOSSIP

PUBLISHED ON FRIDAYS EDITOR "LOCK"

"LEST WE FORGET"
MOTHERS' DAY SUNDAY

It is a wonderful thing, a mother,
Other folks can love you,
but only your mother understands.
She works for you, looks after
you, loves you, forgives you,
anything you may do.
And the only thing bad she ever
does to you is to die and
leave you.
—Baroness von Hutton

CHIEF THOMPSON

Say! We must hand it to you! Not long ago you brought me some money to cover a bad check we had cashed a year ago. Last week you apprehended the bird that stole our hides. Chief, you deserve credit!

A PERFECT WRECK

Pete Wiggers—"Now what are you growling about?"

Customer — "Growling? Why every darned part of that car you sold me makes a noise— except the horn."

CEREAL SPECIALS

Puffed Wheat 15c
Puffed Rice 18c
Shredded Wheat, 2 for 25c
Post Bran Flakes, 2 for 25c
Post Toasties, 3 for 25c
Kellogg Corn Flakes, 3 for 25c
Chinaware Oat s 35c
Minute Oat Flakes 10c

OPENS NEW STORE

Alf Fults will open his new grocery and meat market Saturday. We wish you success, "Alf."

TO THE SALEM NEWS

Say! You put Town Gossip on Page 13 last week. Thanks! Do it again. We received good results. No jinx's at all!

OBITUARY

Mr. Charles Folds died, following an illness, informs a Chicago dispatch. When a Chicagoan dies, folloying an illness, it's news.

Town Gossip always on Page 13 near the top, Friday's issue of The News.

EVERY WEEK

We feature Edwards' Canned Foods at extra special prices. Watch and read every item we advertise. You'll boost Edwards' Products to the sky, if you give us one trial order.

Edwards' Apple Butter, No. 3 Can 28c
Sweet Wrinkle Peas, 22c value, 3 cans 79c
Milan Tomatoes, Two No. 2 cans 25c
Milan Sweet Wrinkle Peas, 18c value, 3 cans 48c
Banner Coffee, 1 lb. 38c
Magnolia Kraut, 2 cans for 25c

SOMETHING GOOD!

We sell, what we believe is the best Canned Strawberry on the market today—Edwards' Canned Strawberris. You'll agree they are the best you ever tasted.

SPECIAL

Toilet Paper, 3 Rolls 25c

DON'T FORGET—

We now sell Bread, Butter and Cottage Cheese.

W. L. FULTS MARKET
42 B-WAY
PHONE 1058

Choose Your EXTRA Car Now!

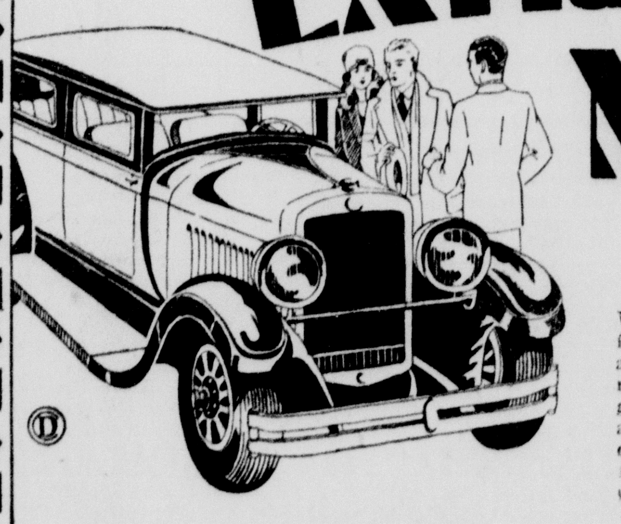

—and Pay For It As Convenient

Why not choose a car for the family when you can purchase a late model used car that carries practically a new car guarantee? Featured here are but a few of the extraordinary values that are available in our displays. Pay as you ride.

EACH MODEL FULLY RECONDITIONED

DODGE SEDAN
1921 model, in good shape. Has lots of cheap mileage left in it. $120

FORD TOURING
A late 1926 model, all new tires, good paint, upholstering in good condition. $145

'26 PONTIAC COUPE
A very clean job, both inside and out. It is mechanically perfect and a realbuy at $485

'26 DODGE COUPE
A dependable car, in excellent shape. Looks good. See it today. $535

DODGE SEDAN
Late 1926 model, looks like a new car. A good dependable automobile. We'll stand behind it. $585

$885

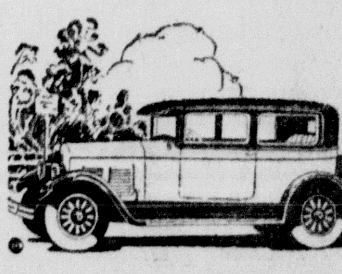

Answer the call of the open road in this wonderful coupe. It is like brand new, equipped with bumpers, shock absorbers and many other accessories. Plan to drive it tomorrow. Trade in your old car if you wish.

PAY AS YOU RIDE

OPEN EVENINGS
ON DISPLAY OPEN AIR LOT
NEW ENTRANCE PENN STREET
THE COLLIER-MORRIS COMPANY
DODGE BROTHERS CARS
GRAHAM BROTHERS TRUCKS

MOVIES

"DISCOVERY NIGHT"

The Grand will observe Discovery Night tonight when half a dozen amateur acts will be presented on the stage. This is a weekly agent at this house.

The feature picture is "Underworld."

The unfolding of the lives of underworld characters in an environment of crime, their methods of preying on organized society, their ferocious struggles with men paid to uphold the law and the intimate side of their natures in following out impulses and emotions in love and hate, provide the basis of the story written by Ben Hecht for Paramount.

The climax is thrilling, showing how a city street may take on the aspect of a battlefield, with police reserves rushing up to a house where a desperate gangster is trapped and has decided to die fighting. Searchlights, machine guns, grenades, automatic revolvers, shields and all the equipment of soldiery come into play when the house is stormed.

The gangland characters are splendidly portrayed by George Bancroft, gangster leader; Evelyn Brent, a girl whose moral consciousness is not awakened until she falls in love; Clive Brook, a man of good breeding who falls into a life of crime; Larry Semon, a crook with a sense of comedy and Fred Kohler leader of a gang opposing Bancroft.

Josef Von Sternberg, who directed the underworld drama under Hector Turnbull's supervision, has turned out a fine piece of work.

AT THE STATE

"Why Sailors Go Wrong," is on view at the State. The story starts out in a big city where two pals, one Jewish and the other Irish, are shown as friendly competitors in the transportation business.

Sammy drives a broken down taxi cab and Mac a rattletrap hansom with an old white nag for motive power. Business being slow, the boys decide to help two lovers in distress. This takes them on board a palatial yacht where they are shanghaied and made to swab decks and peel potatoes. These distasteful duties are interrupted when the craft is wrecked and the entire party cast on a desert island inhabited by cannibals, hula girls, monkeys and other jungle denizens. It is here that the fun begins and one comic situation succeeds another from stepping on lion's tails to being fought over by the jungle beauties.

Sally Phipps and Nick Stuart make a charming couple in the feature roles and the comedy team is composed of Sammy Cohen and Ted McNamara. Jack Pennick and Carl Miller are prominent in the supporting cast.

STYLE EDICTS

Paris, May 11.—The June bride this year can let her fancy play when choosing her wedding-gown as well as any other, according to the smart couturiers in Paris.

They are offering brides many materials in many shades. The old-fashioned idea that heavy white satin is the one and only fabric for the wedding-gown has gone the way of many good things. Molyneux has struck an original note with a charming gown in soft yellow satin, over which was worn a creamy lace veil topped off with orange blossoms. The bridesmaids gowns in soft pastel shades toned in beautifully with the whole scheme.

Satin in the new egg-shell shade is likely to be a popular one for the spring bride. It is deeper than ivory and gives off charming reflections.

The faintest blush on the surface of a satin wedding-gown recently seen at a fashionable ceremony in the Madeleine, was due to a pink foundation beneath. For trimming there was exquisite pearl embroidery around the neck, wrists and belt extending down the front of the long skirt, and a cluster of real orange blossoms.

Another recent bride wore a wedding-gown of Saxe-blue georgette, inset with silver lace and mounted on a pale rose foundation.

An American bride in Paris chose the palest rose-colored Duchesse satin trimmed with thick, silky lace about the bottom and with entire lace sleeves. The lace-bordered train came in graceful cape-like effect and a wreath of tiny orange blossom buds was carried up over one eye in the same way as the smart hat of the moment.

Smart frocks for bridesmaids come with full tulle skirts dipping slightly at the back and attached to a plain corsage.

SUFFERED FOR THREE YEARS

Helped by Lydia E. Pinkham's Vegetable Compound

Cinn., Ohio.—"I could hardly walk I was so tired out. I suffered about three years with a run-down condition, then my husband heard a man say that Lydia E. Pinkham's Vegetable Compound had helped his wife, so he told me to try it. After taking five bottles and using Lydia E. Pinkham's Sanative Wash I have gained in every way. I am now doing my own housework for four in the family and recommend your medicines because I have faith in them."—Mrs. Joseph Alvarez, 2011 Vine Street, Cincinnati, Ohio.

POULTRY SUPPLIES

Buckeye Incubators, Brooders, Feeders and Fountains. Wooster Insecticides. Semi-Solid Buttermilk and Cod Liver Oil.

CALKINS' POULTRY FARM
Salem, Ohio

LET US GIVE YOU PRICES ON YOUR

Porch and Window Awnings

A BEAUTIFUL SELECTION OF SAMPLES

C. S. CARR Hardware
104 MAIN ST.

SPECIAL

Low prices on all our Wall Papers for Friday and Saturday.

Wall Papers are guaranteed to be the best and at the lowest prices possible.

We also have Specials on all our Paints, Varnishes, Screen Doors, Lawn Mowers, Aluminum Ware, Enamel Ware, Dishes, Mirrors, Brooms and all other Kitchen Utensils.

Ask For S. & H. Green Stamps

Broadway Variety Store
11 B-way. Phone 897-J
Free Delivery

THE GUMPS—THE SONG OF THE SKIRT

THE HOME KITCHEN
—By Jeannette Young Norton—

Here's a May Day Party

May-day weather is frequently fickle and breaks tender hearts by spoiling the outdoor parties, sprinkling the little queen's veil and dimming the courage and enthusiasm of her subjects. To avoid this we propose an indoor party along the same lines but safe from storms. The invitations to the "Flower Party" may read "from two to six," and request each child to bring a packet of his favorite flower seed.

Uuon arrival the children drop their seed packets into a basket and learn by the placard that they are to be sent to one of the children's homes to beautify their Summer garden. Wraps off, the children are taken charge of by the party mother who skilfully guides them through a maze of games of all kinds, allowing only 20 minutes or less to each. Prize contests, guessing games, ring toss played on the porch if the weather is warm enough, then all are assembled before a sheet hung to conceal a table, and then the curtain is drawn and there are little May baskets of small popcorn balls, lollypops, crisp cookies, little sandwiches, and a lovely paper bouquet is fastened to the side of each basket. Cups of cocoa are passed to the little picnickers as they sit around the floor on cushions.

After the May baskets more games are played, including pinning the tail on the turtle, quite a feat as the tail is small and the turtle is large and it is hard to judge just how far from the flippers the tail ought to be. A prize goes with this game. Then the children are asked to sit down quietly and the party mother reads an attractive flower story, or tells a story of some incident connected with flowers that children will understand, or gives a description of the famous floral clocks in the world. Children love this sort of entertainment.

Today's Cross-Word Puzzle

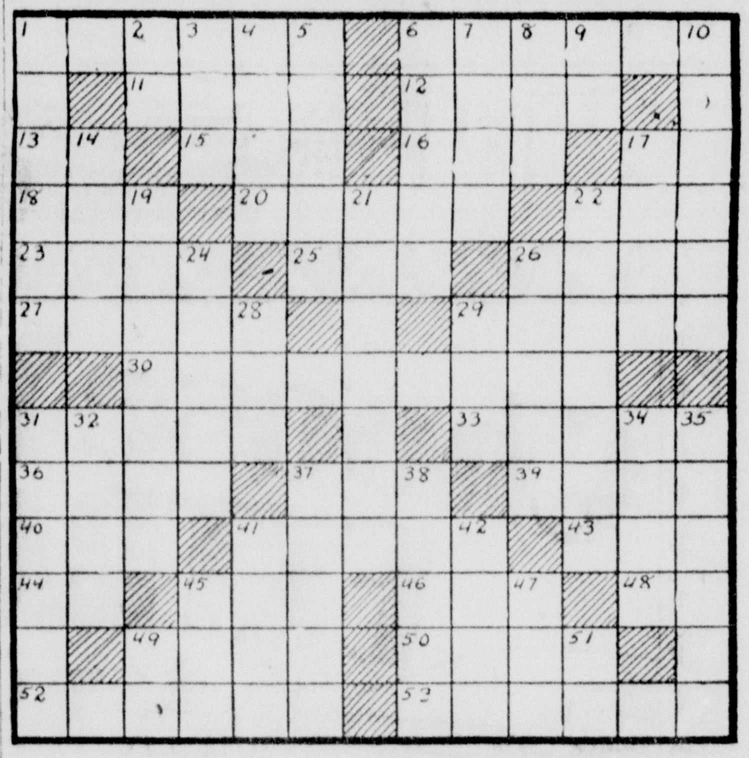

HORIZONTAL.

1—Along what river in New York State are the Palisades?
6—On what river is London situated?
11—From what mountain in Moab did Moses see the Promised Land?
12—Kiln for drying hops or malt.
13—Short for mother.
15—Atmosphere.
16—Incline.
17—Sound requesting silence.
18—Library (abbr.).
20—What animal is associated with Bengal?
22—Sunk fence.
23—What town in Holland is noted for its cheeses?
25—Provide with a weapon.
26—Haze.
27—Implied without being directly stated.
29—Who is the virgin goddess of hunting?
30—Who was the twenty-second and twenty-fourth President of the United States?
31—What is the missing name of the leader of the Green Mountain Boys: "—— Allen"?
33—Commemorative disc.
36—Substantive.
37—What is another name for the god Baal?
39—What is the missing word: "—— and tide wait for no man"?
40—What is a ship's signal of distress?
41—Who succeeded Grant to the Presidency?
43—Negative.
44—Prefix: Not.
45—Japanese coin.
46—Pinch sharply.
48—Street (abbr.).
49—Saucy.
50—Conception.
52—What is the capital of the Bahama Islands?
53—What aged Greek chief at the siege of Troy was renowned for his wisdom?

VERTICAL.

1—Who was the "Mad Prince of Denmark"?
2—Doctor of Neurology (abbr.).
3—Body of water.
4—Date of the death of a person.
5—Levantine water-wheel.
6—What is the ancestral pole of the North American Indians called?
7—Any filamentous process.
8—Poisonous snake.
9—Mountain (abbr.).
10—What immense desert plateau lies in North Eastern Africa?
14—What opera by Verdi commemorated the opening of the Suez Canal?
17—Avoid.
19—Who is the Roman god of wine and the vintage?
21—What American journalist said, "Go West, young man"?
22—Who possessed the "Wonderful Lamp"?
24—What Italian city was the capital of Lombardy?
26—French psychologist.
28—What is the unit of the decimal system?
29—Obstruct.
31—What rank is conferred upon a graduate of the Naval Academy?
32—Implement.
34—Minor Hebrew prophet.
35—What is the missing word in this title of a famous novel by Hawthorne: "The Scarlet——"?
37—African tribe.
38—Who is known as the "Father of the Russian Revolution"?
41—Who is the wife of Zeus and queen of the gods?
42—Party.
45—Have the following men held the Presidency of the United States: Millard Fillmore, John Tyler, Chester A. Arthur?
47—Foot-like organ.
49—Post-script.
51—Nearby.

Herewith is the solution to yesterday's puzzle.

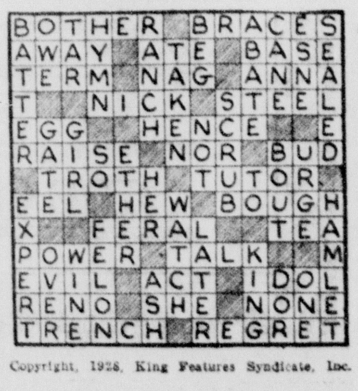

Copyright, 1928, King Features Syndicate, Inc.

A "PECK" OF MEDICINE DID NO GOOD

But ALL-BRAN brought *natural* relief

Read what Kellogg's ALL-BRAN did for Mr. Hamilton—a chronic sufferer from constipation.

"I am 55 years old and truly believe I have taken a peck of medicine, costing a good many dollars, for constipation, and all I got was temporary relief. Now since I began taking your ALL-BRAN I have had a bowel movement (with a single exception, and that was my fault) every day. From a grateful user of your ALL-BRAN."

W. N. Hamilton, Export, Penna.

Constipation causes headaches, blotched skins, sleeplessness, spots before the eyes. It is father of more than forty serious diseases.

Guard against it. ALL-BRAN is guaranteed to relieve constipation. Two tablespoonfuls daily—chronic cases, with every meal. Doctors recommend Kellogg's because it is 100% bran. Because it is much more effective than part-bran products could possibly be.

A health cereal too! Serve with milk or cream—and add fruits or honey. Use in cooking. Recipes on every package. Sold by all grocers. Served everywhere. Made by Kellogg in Battle Creek.

Kellogg's ALL-BRAN

COAL!

Quality and Service

YAEGER COAL & SUPPLY CO.
Newgarden St.
Phone 1141-J,
Res. 1141-M

SPECIAL

GENUINE FORD BATTERY

$10.50

and

Your Old Battery

THE SALEM MOTOR CO.

Ford Dealers
192 McKinley Ave.
Phone 804

Persons who want anything know that The News is the Want Medium in this vicinity. So read it.

ALWAYS THE BEST FOR LESS

Original Cut Rate Drug Stores

MONEY SAVING VALUES EVERY DAY

Specials---Saturday, May 12

LISTERINE
$1.00 Size 69c
60c Size 39c

$1.20 PINKHAM'S VEG. COMP. **89c**

$1.15 DARE'S MENTHA PEPSIN **84c**

$5.00 OVALTINE **$3.89**

$3.75 HORLICK'S MALTED MILK **$2.89**

WHITMAN'S
Mothers' Day Pkg.
$1.50, $3 and $4

REMEDIES

$1.15 Emerald Oil	79c
85c Jads Salts	64c
$1.20 Sal Hepatica	84c
60c Sal Hepatica	42c
60c Calif. Syrup of Figs	39c
$1.25 Father John's Medicine	89c
$1.00 Squibb's Cod Liver Oil,	89c
$1.20 Scott's Emulsion	89c

BABY NEEDS

$1.20 S. M. A. Powder	89c
75c Dextri Maltose	59c
75c Mellins Food	59c
$1.00 Horlick's Malted Milk	69c
50c Rexall Milk of Magnesia	39c

LIGGETT'S ARTSTYLE
Mothers' Day Pkg.
$1.50 and $3.00

TOOTH PASTES

50c Pepsodent, 3 for	$1.00
50c Squibbs, 3 for	$1.00
50c Ipana, 3 for	$1.00
50c Rexall Milk of Magnesia Paste, 3 for	$1.00
50c Pebeco, 3 for	$1.00
25c Listerine Paste, 3 for	50c

Three Cakes Jap Rose Soap and a Bath Brush, $1.00 value — Special **59c**

MAXIXE
Chocolate Covered CHERRIES
1 Lb. Size 49c
2 Lb. Size 98c

$2.25 THERMOS LUNCH KIT **$1.69**

FREE!
$1.00 CONDI SEVILLE PERFUME With Each 75c Box Condi Face Powder
$1.75 Value For **75c**

35c CUTEX CUTICLE REMOVER **24c**

60c POMPEIAN FACE POWDER **38c**

The J. H. Lease Drug Co.

Floding's Drug Store — The Rexall Stores, Where You Can Always Save With Safety

Bolger & French Store — We Deliver Any Time, Any Place

WE HAVE EVERYTHING THAT IS GOOD AND HARDY!

Depot Road Nurseries

COPE BROS. & FULTZ, Inc., Proprietors
Phone 1048. Salem, Ohio

Growers and Retailers of General Nursery Stock

It Is Now Time to Plant

And we are here again as usual with a fine lot of Nursery Stock at prices lower than the average.

If you did not receive a catalogue, drop us a card. Out motto is, "Good Service to the Small Buyer, As Well as the Large Ones."

Send Flowers

The Original Mother's Day Gift

Store Will Be Open Thursday, Friday and Saturday Evenings

Endres Flower Shop

Phone 26

Salem's Most Complete Automobile Garage SERVICE

Open Day and Night — 7 Days a Week

CAR WASHING BY EXPERTS

Harold Jones and Buchanan, Day Turn
L. Alexander, Night Turn
All Work Guaranteed Satisfactory
Visit Salem's Most Complete

NEW GASOLINE FILLING STATION

Prompt and Courteous Service

E. H. Althouse Garage

Seiberling Tires — Dragon Batteries
Phone 1041 — E. Pershing Ave.

The Smith Company

PHONES 818 AND 819

YOUR BEST FRIEND—YOUR MOTHER

A box of Huntley & Palmer's Crackers will please her, and she will realize that you are thinking of her. Huntley & Palmer are the aristocrats of the biscuit world. We have a nice variety at prices from **75c to $1.25.**

CROSS & BLACKWELL'S

Orange Marmalade, both in gold fish and plain. Regular price, 40c; **Special this week, 29c jar.**

RICHELIEU FRUIT SALAD

A delicious blending of best fruits. Regular price 35c, No. 1 cans, **this week, special 29c.**

PREPARED BUCKWHEAT FLOUR

A small quantity of Edwards', Aunt Jemimas' and Pillsbury to close out at **2 Packages for 25c.**

OUR READY-TO-SERVE FOODS

All home-made, will be a fine substitute for your own cooking during the busy house-cleaning season. Home Baked Ham, Baked Beans, Salads, Pudding, Cottage Cheese, Crisp Potato Chips, Home Made Pies and Cakes.

FRUITS AND VEGETABLES

The best we can secure at all times.

READ THE TOO-LATE-TO CLASSIFY ADS TONIGHT. IT WILL PAY.

Read The Salem News, 15c Per Week By Carrier

SAYS ENGLISH READING PUBLIC STANDING STILL

Ray Long Finds America Surpasses Britain In Serious Reading

Los Angeles, May 11.—The time when America read fluf and drivel and England went in for serious literature has ended. Now it's the other way around. The Englishman reads the kind of books he read a decade ago. The American keeps up with the great moderns.

The startling twist in literary pursuits was described today at the Ambassador hotel by the man who is in one of the best positions in the world to know about what he is saying.

He is Ray Long, editor in chief of the International Magazine company, and head of such magazines as Cosmopolitan, Good Housekeeping, Harper's Bazaar, and nearly a dozen others. He has just returned from a trip to Europe.

"It is surprising how much more serious literature is being demanded by the American reading public, while the English are standing still," he said.

Standing Still

"In London I talked with the head of one of the greatest magazines in Great Britain. I asked him why he didn't print in his publications the works of such authors as Will Durant and George A. Dorsey and Emil Ludwig.

"'I'll show you' he said. He then looked up statistics which indicated that 'the story of Philosophy' and 'Why We Behave Like Human Beings' and 'Bismark' and 'Napoleon' had not reached a sale of 10,000 copies each in England. These books have reached enormous sales here.

"You couldn't dynamite such serious authors into English magazines. The English won't read serious literature in their magazines.

"Take 'Trader Horn,' for instance. The old fellow went to England, and nobody hardly knew he was there. He came to this country, and people turned out in droves to receive him.

"I think that the prosperity of the United States is partly responsible for the serious reading being done. In England, the average man or woman never would think of paying $5, usually the price for a serious book. In America, readers can pay this price. In England, too, all the middle class has to look forward to in old age is the almshouse. In America, when people get old, they begin to think about riding around in an automobile."

Young Folks Lead

Long does not think, however, that it is the older men and women who are turning America to serious literature. It is in his opinion, the younger generation, and he does not share the views of alarmists who are pessimistic about the younger generation. On the contrary, Long says, young men and women are going to the heights.

"On the train the other day," he continued, "I noticed a young woman reading a book. It was 'The Ugly Duchess' by Lion Feuchwanger. She was about 22 years old. Now, I am a pretty good reader, but 'The Ugly Duchess' was a book that I could not rush through.

"In the seat behind this young woman, was an older woman. She was reading too. And the book was a magazine—of the true-story type. I tell of the incident to show just how the American public is reading."

DAMASCUS

Mrs. Adelbert Greenamyer entertained the Friendship Fancywork club to a 1 o'clock luncheon, Wednesday. Yellow was the color scheme carried out in the table decorations. All the members were present and Mrs. J. B. Pearce was an invited guest. The afternoon was spent with fancywork and a social time.

The Colerain club was entertained at the home of Mrs. Charles Ellyson Wednesday, in honor of his sister, Mrs. Francis Walton of Philadelphia. The invited guests were Mrs. Everett Teare and son, Junior of Cleveland; Mrs. Albert Sartoro and daughter, Jane, of Ravenna; Mrs. Ellsworth Hall of Atwater; Mrs. Albert Hall of Alliance; Mrs. Merle Shreve and two daughters, Charlotte and Janet, and Miss Elizabeth Steer. A delicious covered dish dinner was served at noon and the afternoon spent socially.

READ THE WANT COLUMN

WHAT IS YOUR BAKING PROBLEM?

Doesn't matter the slightest what it is—or how serious it is. You do not have to worry about it another minute, because Calumet will solve it—quickly and entirely. Order a can from your grocer—see how baking troubles disappear.

One trial will prove it.

LESS THAN 1¢ PER BAKING

DOUBLE ACTING

MAKES BAKING EASIER

CALUMET

THE WORLD'S GREATEST BAKING POWDER

SALES 2½ TIMES THOSE OF ANY OTHER BRAND

The Lincoln Market

Phones 248-249 Free Delivery

Fancy Separator Butter, Lb., .. (WHILE IT LASTS)	49c
Extra Fancy 35c Small Yellow Wax Beans and the price only 29c can or 4 for	$1
Choice Cut 20c Wax Beans. We sell them at less than carload prices. 2 cans	25c
Extra Fancy Large Halves De Luxe Yellow Cling Peaches in 35c large size cans. 29c can or 3 for	85c
Fancy 30c Cans Yellow Cling Peaches, fine quality in large cans, special, 25c can, or 4 for	95c
Brillo Cleanser, Climax and Cleveland Paper Cleaner, Jello and Campbell's Tomato Soup, all 3 for	25c
LEAN SLICED BACON (RINED — NO WASTE)	35c
Good ALL PORK SAUSAGE (THIS IS MADE FROM HOME-DRESSED PORK)	22c
QUALITY BEEF ROAST (THIS CUT FROM NATIVE YEARLING STEERS)	28c

'All for A Small Payment Down!

Beginning 9 o'clock Tomorrow Morning! Our

Greatest Hoosier Offer!

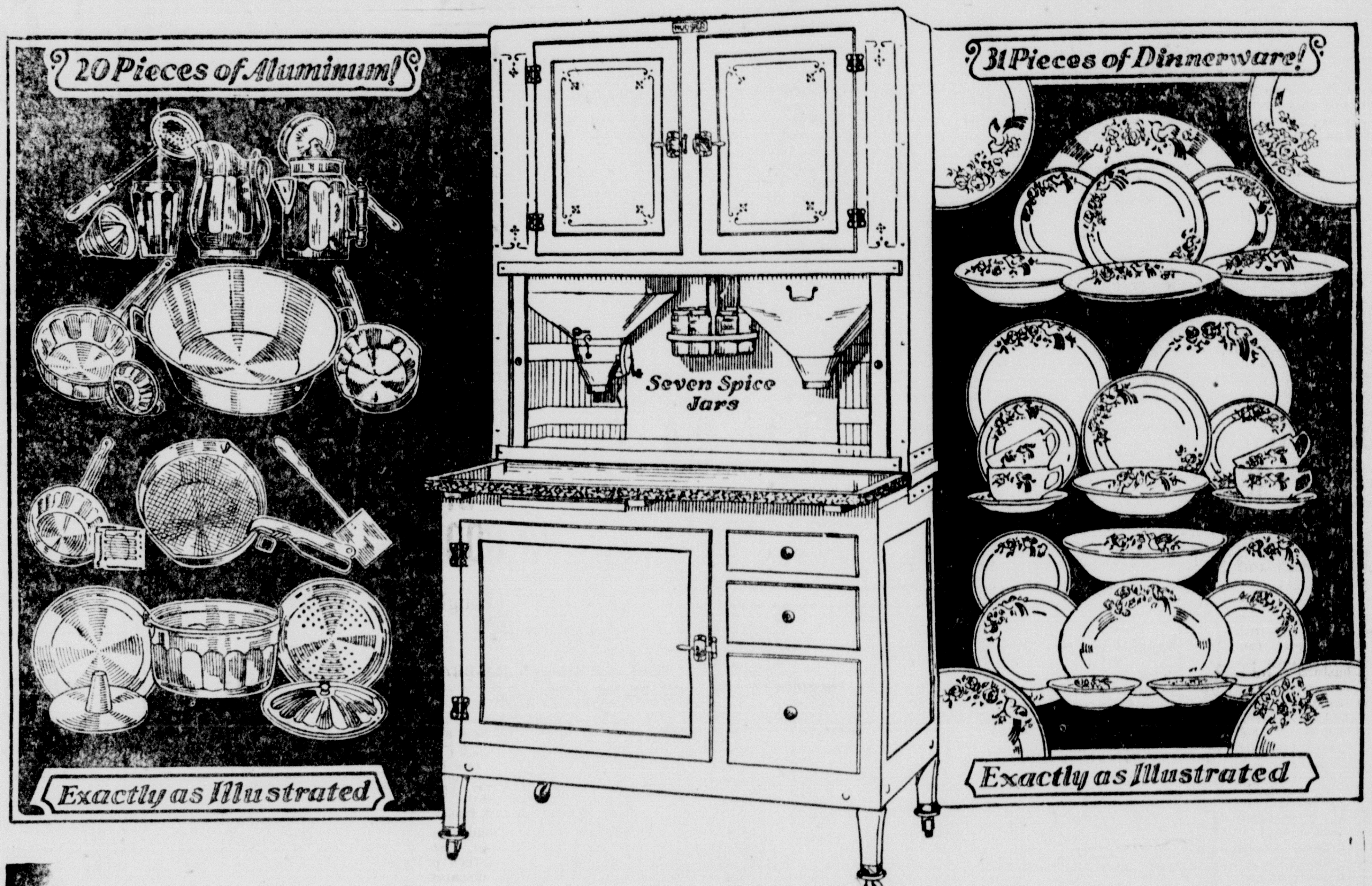

A Total of 59 Pieces!

High Grade Aluminum Set of 20 Useful Pieces

Made of thick, hard-rolled aluminum to withstand hard wear. Beautifully shaped, highly polished, this is a practical, sturdy set for years of service. High grade in every respect.

31 Pieces Golden Maize Dinnerware, Get Yours Before Tomorrow Night

The new Golden Maize is decorated in the charming nasturtium design in colors blending with the rich, golden tone of the glaze.

All this for $59.75—One Week Only!

Everything Shown Here!

This Offer Applies Only to the Hoosier Special Pictured Above

Latest Hoosier in Grey and Blue Enamel—"It's a dandy," you'll agree when you see this trim, roll-door cabinet that saves you so much work in the kitchen. No more drudgery and useless, wasted steps! Here is a fixed working center that gives you the perfectly equipped kitchen you've always wanted. Hoosier provides generous working space—an extension top of Genuine Porceliron; handy flour bin with patented shaker sifter, a big sugar container, easily filled; revolving spice caster; metal cake and bread drawer; white wood cutting board; etc—convenience and comfort without end! Now is the time to get Yours—while you can benefit by this special

Every woman wants to own a HOOSIER

bargain price on the entire outfit of 59 pieces. Your neighbor who owns a Hoosier will tell you what an invaluable daily labor saver it is. More than two million women like yourself have found out what a wonderful piece of kitchen furniture it is. You'll never miss the small weekly payments. And just think! Only a small payment down insures delivery of the cabinet, china and aluminum. The sets of dishes and aluminum ware are necessarily limited. Come in now and let us reserve YOUR HOOSIER SO YOU WON'T MISS THIS GREAT BARGAIN!

Hoosier! Dinnerware! Aluminum! Spice Jars! 59 Pieces!

For One Week With Your Hoosier!
31 pieces of fine dinnerware
20 pieces high grade aluminum
7crystal spice jars
1 cabinet—your Hoosier
59 PIECES IN ALL!

Sarbin's Furniture Company

106-108 Main Street

For One Week With Your Hoosier!
31 pieces of fine dinnerware
20 pieces high grade aluminum
7crystal spice jars
1 cabinet—your Hoosier
59 PIECES IN ALL!

Elevator Man Lets Women Down With Great Crash

SUMMONS MEN TO RISE IN REVOLT AGAINST WOMEN'S VOTE

"THERE should be an end to all this talk about the goodness of women," the elevator man, Mr. A. B. See of Brooklyn, N. Y., writes. "It does no good and is not true. Men are better than women. Men are more truthful than women. Men are not deceitful like women. Men are more honest than women. Men are not quarrelsome like women."

A. B. SEE
(International Newsreel)

And that is not half of it. To remedy the situation the vote should be taken away from women immediately. They should be under the complete control of the wiser and stronger and by far nobler sex—at least, that is the way Mr. See sees the solution.

"We have a nation to save," he declares. "To save the nation the children must be rescued from their mothers and from the pedagogues; the women must be rescued from themselves and men must rule the homes again.

"Women," Mr. See declares further on, "excuse their coarseness, grossness and profanity with the excuse of the new woman. The filthiest books are written by women, the filthiest translations are made by women, and the filthiest books are read almost exclusively by women."

And regarding schools, the subject of the book, Mr. See, who has been looking into them for about five years, finds almost nothing worth keeping in the present system.

"The first thing to be learned in school is the alphabet," he asserts. "Now the children are started with [illegible]ing before they learn the alphabet, with the result that their parents think their children are much farther advanced than they themselves at the same age." In addition, Mr. See would include penmanship, arithmetic, history, geography and English in the curriculum—but beyond them, nothing at all.

RURAL WOMEN TO HAVE CAMPS

Last Year's Camps In the State Were Succesful, University Says

August days and threshers coming. Temperatures in the kitchen just about the same, in or out of the oven. Long, full summer days, but not long enough to get all the work of the farm home done.

Then, "The Revolt of Mother." Father and the boys go fishing sometimes. The girls go to parties and picnics and on hikes. The 4-H club camp comes around and the young folks are off for a week of outdoors. Mother cooks and cleans.

But, threshers, cooking, canning, cleaning to the contrary notwithstanding, 640 farm mothers last summer took a few days off and went to camps in 16 Ohio counties. There they neither toiled nor spun, just rested. And there is no report of any one of the 640 homes going to wrack and ruin as a result.

With the cooperation of the extension force of the Ohio State university, 16 county camps for rural women were held in 1927, and there are likely to be more than a score this year.

The women who attended the camps took their own bedding, sometimes their own straw ticks or cots. They slept in tents or shacks erected on the camp grounds. They did no cooking. In a few cases they washed their own dishes, but they didn't plan their own meals, and that blessed joy of not knowing what was for winner until they came to the table, some of them knew for the first time in years.

Camped Three Nights

The average camp lasted three nights and two full days. The time was put in on real recreation. There were programs for each day's activities but the programs were elastic and there was plenty of time left for the women to do as they pleased. They sang—at vespers, around the campfire in the evening, at meals, at general assemblies, and generally when they felt like singing. They played games—baseball, handball, croquet, horseshoes and volley ball. They took setting-up exercises before breakfast. They talked about books, read books, and had books read aloud to them. There was a little handwork mixed in with the program, but not too much.

Plans for these camps were, for the most part made by committees of women working with the extension agents of the counties.

What did they do when the threshing crew was due while they were at camp? They did the baking and cocking in advance and left the husbands and the men themselves to serve the food. Husbands and sons fried eggs and managed to do their own cooking while Mother was at camp. One little girl stayed with her grandmother and the husband "batched." A sister of a neighbor sometimes came in and helped with the housework. Every home "managed," and practically every mother pledged herself to attend the 1928 camp.

New Thing In Face Powder

A new youth shade that is exclusive to MELLO-GLO. Stays on longer, less affected by perspiration, does not clog the pores. This new wonderful Beauty Powder is made by a new French Process and you will be delighted with it. Absolutely pure. Just try MELLO-GLO and note its rare qualities. Only one dollar. Bolger & French, Floding Drug Store, J. H. Lease Drug Co.
Adv.

Waging Royal War

Here is one of the gowns which Queen Mary of England has severely criticized her daughter, Princess Mary, Viscountess Lascelles, for buying. The Queen does not believe it is proper for her daughter to adopt modern styles, but the Count helped his wife buy the dress.

The Finger Wave
Is Adopted Universally by French Women
And since that is so, her American sister follows suit. A finger wave, to be right, must be done by experts; that is why fashionable women come to us. Won't you let our trained specialists give you a finger wave?

Rosa Lee Beauty Parlor
"The Shop for the Woman Who Cares"
99½ Main Street Phone 1204

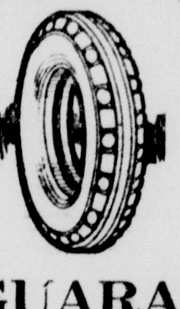

All Tires First Quality
Tire Sale
GUARANTEED AND PROTECTED

30x3½ Lexington Cords $5.95	29x4.40 Hercules Balloon $4.95	31x4 S. S. Cords $7.95
TUBES 29x4.40 — 30x3½ 98c	USED PARTS FOR ALL CARS	USED TIRES $2.95 UP

Opposite Postoffice Public Auto Parts, Inc. Phone 595-R
Salem — Alliance

Chain Paint and Wall Paper
Wholesale Retail
Gateways Stores, Inc.
Robt. V. Litty, Mgr. Salem Store
111 Main St., Salem

MOTHER'S DAY CANDIES
$1.00 and up
BENNETT'S DRUG STORE
69 Main St.

Buy from the Right Grocer and Save Money

Apricots Large Can	25c
Peas, 2 Cans	25c
Airy Fairy Cake Flour 2 Pkgs.	38c
Cranberry Sauce Can	25c
Shredded Wheat Biscuit 2 Boxes	25c

H. J. Hixenbaugh
Garfield and Superior
Delivery Phone 210

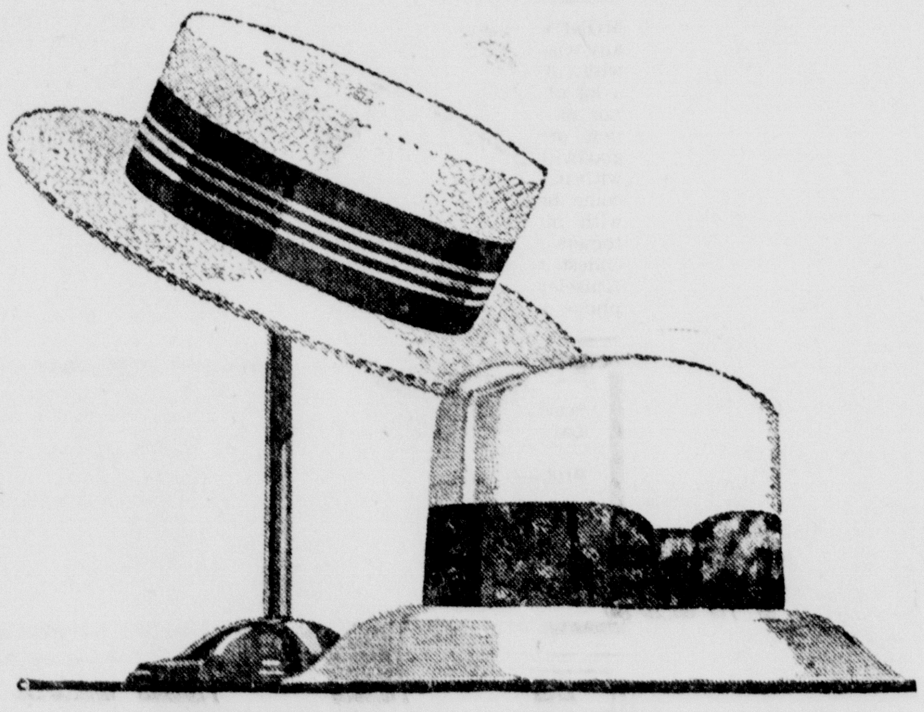

SATURDAY, MAY 12th
Official
Straw Hat Opening
—and the HAT for You is HERE!
Townsend-Grace Stra wHats will fit your pocketbook, your head and your face. Let us prove it.
All styles and straws, including Sailors, Leghorns, Panamas, Porto Ricans and the Original Swiss Conforming.
Come in and see them.
Fitzpatrick-Strain Company

Quality—of course!
A&P ESTABLISHED 1859 "WHERE ECONOMY RULES"
Everyone likes to eat good food — and while A&P prices are always low—quality is at all times the first consideration

N. B. C. Specials
Lorna Doones lb. 25c
Pretzeenos 2 lbs. 25c
Uneeda Biscuits 2 pkges. 9c

Kisses Peanut Butter 3 lbs. 29c
Grape Jelly Sultana apple base glass 13c
Bananas large, ripe 5 lbs. 25c
New Cabbage lb. 8c
Onions yellow, Texas 4 lbs. 23c
New Potatoes 10 lbs. 45c
Raisin Bread delicious large loaf 12c
Whole Wheat Bread large loaf 12c
Encore Spaghetti prepared 3 cans 25c
Oven Baked Beans 3 cans 25c
Butter Brooks' Pride pure creamery lb. roll 49c
8 O'Clock pure Santos Coffee lb. 35c

N[illegible]ite water softener 4 pkges. 25c
Chipso makes clothes white lge pkge 23c
Kirk's Flake or P&G 10 bars 35c
Climax Wall paper cleaner 3 cans 25c
Boiled Ham wafer sliced lb. 35c

Hams sugar cured whole or string half 21c
Pork Roast small loin lb. 23c

Callas sugar cured smoked lb. 13c

THE GREAT ATLANTIC & PACIFIC TEA CO.

CAR WASHING and Greasing. Used Auto Parts for Sale.
CITY MOTOR CO.
76 Pershing Ave. Phone 922-R

Better Than a Mustard Plaster
MUSTEROLE WILL NOT BLISTER
For Coughs and Colds, Headache, Neuralgia, Rheumatism and All Aches and Pains
ALL DRUGGISTS
35c and 65c, jars and tubes
Hospital size, $3.00

TRY THE SALEM NEWS

Shows New Outfit

Gwen Lee, wearing a black broadcloth coat trimmed with a standing collar and barrel shaped cuffs of white ermine. The hat worn so pertly by the popular Gwen is made of black satin trimmed with rhinestone pin.

Washington — Nearly 12,000,000 radio receiving sets are in use in the United States, and the "radio audience" numbers at least 40,000,000 persons, according to results of a survey by Radio Retailing announced, recently. Seven and a half million of the sets are standard, with loud speaker volume, it was found. The rest are of crystal and one-tube type.

READ THE WANT COLUMN

DR. S. BORTON
OSTEOPATH
For Appointments, Phone 19-R, DAMASCUS

DAHLIAS
100 Different Named Dahlias - Let us send you our catalogue. R 1 East Liverpool, Ohio
GEORGE H. SCHEPP

$1.00 Round Trip Next Sunday Excursion
CANTON
and Return
Excursion Train
Lv. Salem ...... 10:08 A. M.
RETURNING
Lv. Canton .... 7:05 P. M.
PENNSYLVANIA RAILROAD

GET OUR PRICES ON
ASPHALT SHINGLES
Red, green and blue-black, Hexagon and extra heavy. All kinds of roofing. We will take care of your spouting promptly.
TORRID ZONE FURNACES
10 Year Guarantee
Best of Material and Prices
STARBUCK BROS.
Phone 1194

ARE YOU BUILDING?
SEE US FOR PRICES ON RIVER WASHED SAND AND GRAVEL
Building Foundations
GET OUR PRICES
DAN OANA
At Hillsdale
Residence Phone 904-J
Office Phone 1249

BRINGING UP FATHER

BY. GEORGE McMANUS

© 1928, by Int'l Feature Service, Inc. Great Britain rights reserved.

CLASSIFIED ADS.

MISCELLANEOUS

MARCELS — Friday and Saturday only 50c. Hair cuts, 25c every afternoon. Phone for appointment, 160-W. Mrs. Al. Dunn, 125 N. Howard St. 110r

TREE SURGEONS—Pruning, trimming, removing, cavity work. All kinds of tree surgical work. Let us give you an estimate. Inquire 56 Depot St., telephone 1026, Salem, O. 111j

FORGING AHEAD — A business training for a business career. You who are graduating this June, investigate fully the courses we offer in business training. Salem Business College. 106 thurfrisat 1mo

LAWN MOWERS SHARPENED — Saw filing, auto repairing, horseshoeing and general repair shop. Oertel & Fineran, 15 Depot St. 93 thur-fri-sat 1mo

DIRT FREE for hauling. Good ground for yard or lot. 237 E. High St. 109j

RUGS—Made from old carpet and clothing into beautiful chenille and fluff rugs, any size or color you may desire. We call and deliver personally. Phone 662-J, 177 Etna Street. Independent Rug Co., A. Krauss, Representative. All work guaranteed. 101 1mo

NOTICE OF APPOINTMENT
The State of Ohio, Columbiana County, ss. Lisbon, O., Apr. 24, 1928.
Notice is hereby given that Stella May Moore has been appointed administratrix of the estate of Charles H. Moore, deceased.
LODGE RIDDLE, Probate Judge.
K. L. Cobourn, Attorney.
(Published in Salem News, April 27, May 4 and 11, 1928.)

PENNSYLVANIA LINES
SALEM, OHIO.
Schedule Effective April 29, 1928.
Westbound

No. 105—12:51 a. m. Daily through train to Detroit.
No. 203—3:32 a. m. Daily local train to Cleveland.
No. 107—6:39 a. m. Daily through train to Chicago.
No. 609—8:58 a. m. Daily, except Sunday, local train to Alliance.
No. 303—9:37 a. m. Daily flyer to Cleveland.
No. 9—10:08 a. m. Daily through train to Chicago.
No. 19—11:11 a. m. Daily through train to Chicago.
No. 111—1:19 p. m. Daily through train to Chicago.
No. 117—1:34 p. m. Daily flag stop for Tiffin and beyond.
No. 649—6:02 p. m. Daily, except Sunday, local train to Mansfield.
No. 639—5:32 p. m. Sunday only, local train to Alliance.
No. 313—6:37 p. m. Daily flyer to Cleveland.
No. 115—9:37 p. m. Daily through train to Chicago.

Eastbound

No. 202—3:25 a. m. Daily, Cleveland to Pittsburgh train.
No. 8—4:56 a. m. Daily through train to New York.
No. 106—5:59 a. m. Daily stops to discharge passengers from Toledo and beyond.
No. 54—6:48 a. m. Daily stops to discharge passengers from west of Crestline and north of Fort Wayne.
No. 98—7:48 a. m. Sunday only, train to Pittsburgh.
No. 648—8:17 a. m. Daily, except Sunday, local train to Pittsburgh.
No. 312—9:43 a. m. Daily flyer Cleveland to Pittsburgh.
No. 124—10:46 a. m. Daily stops to discharge passengers from west of Crestline and north of Fort Wayne.
No. 118—2:20 p. m. Daily through train to New York.
No. 628—2:53 p. m. Daily, except Sunday, local train to Pittsburgh.
No. 638—2:53 p. m. Sunday only, local train to Pittsburgh.
No. 302—6:05 p. m. Daily flyer Cleveland to Pittsburgh.
No. 116—7:30 p. m. Daily through train Detroit to Pittsburgh.
No. 140—8:05 p. m. Daily through train Chicago to New York.
W. M. SLOAN, Agent.

DEAD OR ALIVE
Horses and Cows Removed Free of Charge. Call 65123 or Write
THE YOUNGSTOWN HIDE & TALLOW CO.
Youngstown, O.

Pennsylvania Vacuum Cup AND Jeannette Tires
YOU WILL LIKE OUR TIRES, OUR SERVICE, AND OUR PRICES.
Salem Tire & Supply Co.
4 Roosevelt Ave. Phone 1008
"Complete Tire Service"

CLASSIFIED ADS.

FOR SALE

BABY CHICKS from strong vigorous flocks, free from disease, off every week. Order early to insure proper dates. Custom hatching. Moore's Poultry Farm, phone 44-F-12. 91 1mo

BALED HAY—Carloads only. Pay the highest market prices. The Hamilton Co., New Castle, Pa. 76 1mo

FOR SALE — Seven room modern house, 78 Franklin Ave. Lot 45x150. Some fruit and grapes. Call after 5 p. m. in evening or at noon. Inquire 78 Franklin Ave. 83 1mo

ASHES—$1.00 per cubic yard, delivered. Will allow 10c for phone call. All orders C. O. D. Call Leetonia 113-M, Snyder Coal Co. 201tf

FOR SALE — Garfield Ave. home. Modern, seven rooms and bath, slate roof, flagstone walks, paved driveway, large lot and garage. $1,000.00 cash, balance $45.00 per month. Inquire at 332 Garfield Ave. 111r

FOR SALE — Paragon gas range, right hand oven, also davenport table in good condition. Will sell reasonable. Inquire 1141-M, corner Franklin and South Union. 110r

FOR SALE — 1927 Ford Roadster, rumble seat, bumpers, front and rear, 6 tires. Ten months to pay. Inquire W. H. Kniseley & Son Inc., phone 180. 110r

FOR SALE—One dining room suite, buffet, table, six chairs and china closet, one brown leather bed couch, two good brown leather rocking chairs, one gas Estate cook stove. Mrs. Wm. Mundy, Roosevelt Ave. and Georgetown Rd., phone 144. 111r

FOR SALE—1923 Harley Davidson motorcycle. Phone 32-F-14. 111j

FOR SALE — Chairs of all kinds, some of which are antiques. Also several rockers, 75c up; several chests of drawers, double bed and springs, $5.00; square dining room table with leaves, $5.00; folding cot, $1.00, high chair, $1.50; library table, $10.00; three-piece parlor suite. Salem Furniture Exchange, 20 Roosevelt Ave., phone 507-R. 111r

FOR SALE AT A BARGAIN— Upright piano in good condition, mahogany case, Hallett & Davis make. Inquire 343 McKinley Ave., phone 383. 111r

FOR SALE — Three-piece mohair living room suite, radio, bridge lamp, 9x12 Congoleum rug, one porch rocker, one mohair Cogswell chair. Inquire 157 Jennings Ave., or phone 500-J. 111tf

FOR SALE — Large reversible rug, 12x15, suitable for office or large living room. Will sell reasonable. Inquire 74 East Seventh or phone 371. 111i

FOR SALE OR TRADE—Restaurant doing $100.00 business per day. Barbecue and inn doing a capacity business. Five year lease. Rent reasonable. Fully equipped. Located in a nice country town. Phone 495-R. 288 Cleveland Ave, Salem. 111r

FOR SALE — Hooked rugs, cushion tops, portieres, piano scarfs, hand made. Will sell reasonable. Inquire 58 W. Fifth St. 111r

MISCELLANEOUS

604 SPELLS QUALITY battery charging, repairing and new stock. 604 Battery Service Station, 68-70 E. Green St. 95 1mo

NOTICE IS HEREBY GIVEN that I am still in the business of hauling garbage and doing general clean-up work as before. Call 412-R. Jess Ford. 103 1mo

LOOK! LOOK! The Lincoln Garbage Co., is ready and equipped to gather all garbage. Call 304 or 213 Salem. 86 1mo

LAWN MOWERS sharpened and repaired; also saws set, filed or retoothed. Work done by specially built machinery. We sharpen anything. Drop me a card and we will call for and deliver. G. J. Ryser, 125 W. Pershing Ave. 92 1mo

LOOK AND LISTEN—Why not get a capon? Just 5c more than regular poultry. Call 543-M.. 57 thurs-fri 3 wks

PLANTS! PLANTS! PLANTS! — Large Giant Pansies, Asters, Cabbage and Cauliflower Plants. W. E. Fawcett & Sons Greenhouse, Ellsworth Rd. Phone 34-F-4. 107j

WRECKED AUTO BODIES REBUILT—Fenders, frames and axles straightened, good as new. Electric and acetylene welding of all metals. R. P. Munsell Welding Co., rear of Famous Dairy, phone 376. 96 1mo

CLASSIFIED ADS.

FOR RENT

FOR RENT—Three nicely furnished rooms for light housekeeping. Adults only. Reference. Phone 178. 4tf

FOR RENT — One of the nicest modern 6-room apartments in Salem. $40.00 per month. Phone 572-J. 261tf

FOR RENT — Five room, modern house, bath and sun parlor, finished attic. Located on Evans St. First house from corner Union and Evans. Inquire R. B. Maxwell & Son, Washingtonville, O., R. 1. 103tf

FOR RENT — Seven room house with bath, gas and electricity. Located on Walnut St. Inquire County phone 48-F-2. 109j

FOR RENT — Eleven room house, suitable for one or two families. Electricity, gas, bath and garage. Call phone 691. 110r

FOR RENT — Two apartments of two rooms and bath, furnished for light housekeeping, centrally located. Adults only. Inquire 127 Ohio Ave. 110r

FOR RENT—Seven rooms and bath, modern with garage, east side of town. Possession at once. Call phone 607. D. J. Burcaw. 111i

FOR RENT — To family without children, five room double house, modern except garage, at 12 Vine St. Inquire 16 Vine St. 111tf

FOR RENT—Part of double house furnished, close in. Rent reasonable to responsible party. Also garden space. Inquire 25 W. High St. 111i

FOR RENT—Furnished cottage, reasonable to right party. Phone 1220. 111r

FOR RENT — Five room house on Broadway. Call phone 9. 111i

FOR RENT—Furnished apartment, two or three rooms, desirable location, private bath and entrance. Adults only. Phone 966 or inquire 604 McKinley. 111j

FOR RENT — By month, modern seven room house, located on Tenth St. Inquire 194 Jennings Avenue or phone 156-M. 111j

FOR RENT—Three rooms furnished for light housekeeping, all modern and close in. Inquire phone 112-J, or 1141-M. 111r

FOR RENT—Five or 6 rooms, modern, and garage. Two blocks north. Possession at once. Party must furnish good reference. Inquire of Bowman, at 15 East Fourth St. 111r

FOR SALE

TWO PLAYERS, ONE UPRIGHT AND ONE GRAND PIANO FOR SALE—A leading manufacturer has in this vicinity, two players, one upright and one Grand Piano that he will sell at a very low price for cash or on easy payments, or would store with a responsible party who intends to buy, rather than re-ship. Write P. O. Box 355, Dept G. W. C., Chicago, Ill. 110r

FOR SALE—Cabbage, celery, eggplant, pepper, tomato plants by the dozen or thousand. Order early for potted plants. Middleton Greenhouses, W. M. Cooper, Prop. Columbiana, O., phone County 15-F-4. 97 1mo

FOR SALE—Tomato, Pepper, Snapdragon, Foxglove, Chyrsanthemum and Aster Plants at Tullis', at Long's Crossing, on Salem and Lisbon Rd. 108 1mo

FOR SALE — Seven room house, slate roof, large lot, close in. Priced reasonable. Call County phone 48-F-2. 109j

VEGETABLE PLANTS—We make a specialty of growing cabbage, tomato and pepper plants in large quantities, transplanted or potted in sterilized soil. Best varieties only. For wholesale quantities get our prices now. Will have cauliflower, melon, celery and other plants for your garden. E. N. Pettit, Vegetable Greenhouses, phone, 691, Elsworth Ave. 110r

THE Y. & O. R. R.
Time Table Effective July 4 1926.
Trains leave Salem daily (except Sunday) at 6:55 a. m. Sundays at 7:55 a. m. and hourly thereafter.
Leave East Liverpool 6:39 daily and hourly thereafter.
Connections
At Salem—Stark Electric R. R. and Pennsylvania System.
At Leetonia—Y. & S. Railway and the Pennsylvania System.
At East Liverpool—S. E. L. and E. V. T. Co., and Pennsylvania System.
Note—Train leaves Leetonia at 7:30 a. m. Sundays for Salem and 7:25 a. m. Sundays for East Liverpool.
J. D. DEWEES,
Vice-Pres. and Gen. Mgr.

CLASSIFIED ADS.

MISCELLANEOUS

LADIES! WHY PAY MORE? When our work will please you at these low prices. Permanent waves, $10; marcelling 50c, hair cuts, 35c, children's 25c. All other work just as reasonably priced. Mrs. Ariel Conway, 256 E. High St., phone 354-R. 1tf

THE PERSON WHO DRESSES neat never is a back number. That neat appearance gives himself confidence, makes him wont to be some one. Send your clothes to Your Cleaner & Dyer, G. A. Lippert, Prop., 92 Broadway, phone 552. 94tf

FOR EXPERT WORK in overhauling any car, we are hard to beat. Have that battery tended to and those brakes re-lined now that cold weather is over. Salem Storage Battery Co., rear Burns Hdwe., H. Stallsmith and L. Ingledue, Agents for Stromberg Carburetors and Vesta Batteries. Phone 453. 94tf

NOTICE—Lawn mowers sharpened, repaired and adjusted, scissors, knives, scythes, sickles and axes sharpened. All work guaranteed. Geo. E. Steele, 239 Franklin Ave., phone 624, or Burn's Hardware. 84 1mo

MOVING—Local and long distance. Storage of household goods. Handled carefully by experienced men. Prompt service at all times. Licensed under the Public Utilities Commissioners of Ohio. Call phone 725 or 461 Franklin Ave. Arthur J. Herron, successor to W. H. Ritz. 99 1mo

LIPPERT'S NEW BATTERY SERVICE STATION is now open for business. First class battery repair work. Sinclair gas and oils. Lippert's Battery and Service Station, corner Penn and Pershing. 105 1mo

LEAP YEAR BOX SOCIAL—Mt. Nebo Grange, Saturday evening, May 12th. Everybody invited. Men bring boxes, ladies bring pocketbooks. 111i

MONEY! MONEY!—Isn't all that any wise business man is after. Those who run their busines only to make a lot of money neither make money nor do they last. When we sell a new or used car, you get service, goodwill, kindness and friendliness with it. Only then will the customer come back and bring his friends with him. Many of our first customers still deal with us. Salem's Oldest Automobile Dealers, W. H. Kniseley & Son Inc., Howard St., phone 180. 98tf

CLASSIFIED ADS.

WANTED

WANTED — Painting and paper hanging. Also paper cleaning. Roof painting a specialty. By a reliable man. Phone 1246. 90 1mo

MEN WANTED—To learn aviation, electrical or automotive engineering. Aviation includes motor work, ship-building and flying complete. Earn $20 to $40 per week while learning. Jobs guaranteed. Become an expert. Call Saturday afternoon or any evening, 6:00 to 7:30 p. m., except Monday and Saturday evenings. Room 3, State Theater Bldg., 81½ Main St., Mr. Wilcoxon. 107 1mo

MAN WANTS SPADING and cleaning of yards and woman wants washings to do at home. Inquire 13 W. Green St. 109j

WANTED—Junk of all kinds, rags, iron, paper, magazines and metal. Also buy and sell, or exchange used furniture, carpets and stoves. Light hauling. Jos. Glasgow, 20 Roosevelt Ave., phone 507-R. 104 1mo

LADY WANTS OFFICE CLEANING — Address Letter I, Box 316. 111i

HELP WANTED—Married man to do light work on farm, wife to cook, and care for house, two in family. Everything furnished. Inquire Willis Whinnery, Winona phone 38-4, or R. D. 2, Salem. 111tf

WANTED—More used cars to sell. Gibbons Auto Exchange, E. Green St. Phone 604. 111r

WANTED AT ONCE—Two or three young men to wind armatures. Apply in person at Floyd Electric Co., 229 E. Fifth St. 111r

MISCELLANEOUS

DO YOU KNOW — We write all kinds of Insurance. We have saved money for others, let us do so for you. Prompt and satisfactory adjustments. Let us quote you rates. Heaton & Stratton, 59 Main. 106tf mon-tues-fri-sat

NOW IS THE TIME to have your trees and shrubbery trimmed. Why not have your work done by an expert? Write J. H. Gouldsberry, North Lima, Ohio., Expert Tree surgeon and sprayer. 104 1mo

WHY THROW AWAY your scrap iron when we buy all kinds of scrap iron, rubber, rags and old automobiles. Salem Auto Wrecking Co., Penn Street, phone 898. 88 1mo

This Lincoln Avenue property, practically in the business section, 7 room, slate and metal roof, all modern conveniences. Large lot, two-car garage. Call at office for price.
Eight room, modern two story, slate roof Franklin Avenue property, large lot, beautiful shade, garage. $6,500.
One acre Damascus Road, five room modern cottage, fruit, poultry house, two car garage. $5,800.
H. N. LOOP
81½ Main Street INSURE AND BE SURE Licensed Broker Phone 22

All Worth the Money

6 rooms and bath, Washington St., good neighborhood	$5,500
5 rooms and bath, Tenth St., first class	$5,500
5 rooms, partly modern, Washington St.,	$3,650
5 rooms, with bathroom, toilet only, West Pershing,	$3,200
6 rooms, partly modern, inside toilet, W. Pershing, $2,000, $500 down, balance like rent.	

D. J. BURCAW
6½ Broadway Auto, Fire, Tornado Insurance Phone 607

FARM AND CITY PROPERTY
Home of five rooms, slate roof, in good repair, modern except bath tub. Paved street, lot 50x200 feet. Lots of fruit, $3,800.
Good home of six rooms and bath, modern in every way and in the best of repair. Large garage, slate roof, large lot with lots of fruit. Good chicken house. If you are looking for a good home that is only two minutes walk to town, see this. Price $6,800.
See me for farms of all kinds.
Phone 279 **H. CHAPPELL** 81½ Main Street

CLOSE-IN SUBURBAN HOME
Will Sell or Exchange for City Property
Property consists of 9¾ acres on brick paved road, only one-quarter mile from city limits. Sandy loam soil, all of which can be cultivated. Nice orchard of assorted fruit. Abundance of shade and a nice lawn. Good house of eight rooms and bath. Electricity and gas. Small barn and other outbuildings. This is one of the best located suburban homes near Salem. Owner has listed at an attractive price and will exchange for suitable city property.
FRED D. CAPEL
Over First National Bank Phone 321

This Is the Book That Brings Success
The best lesson any graduate can have learned is the lesson of Thrift. Open an account with us.
Compound Interest 4%
The Citizens Savings Bank
Salem, Ohio

One Block North of Business Section
Six roomed house, all modern conveniences. Lot 50x56. Must be sold to settle an estate. This property has a commercial, as well as a residential value, owing to its location. Price $4,500.
BOB ATCHISON
100½ Main Street

INVESTIGATE!
Six room modern house, slate roof, garage, lot 50x150, good neighborhood, $5,300.
Four room house, slate roof, large lot, $2,750.
M. B. KRAUSS
REAL ESTATE — INSURANCE
Phone 1143 22 Depot St., Salem, O.

WORTH INVESTIGATING
Rose Street, seven room slate roof house, all modern except heater, nicely finished, large lot. Priced at $3,200 on terms.
Fourth Street, four room, all modern house, nearly new, nicely finished, several built-in features. Only $3,400.
Washington Street, six room, all modern, slate roof house, corner lot. Can be bought on terms.
Hawley Avenue, six room, all modern except heater, nicely arranged, large lot, garage. Price $4,000.
Seventh Street, five room, all modern house, large lot, double garage. Price $4,000.
Superior Street, six room all modern house, nicely arranged, hard wood floors and finish. Priced at only $4,750.
Vine Street, seven room modern house, nicely arranged, hard wood finish. A real home. Price reduced to $7,000.
CAPEL & LITTY
REAL ESTATE 35½ Main Street LICENSED BROKERS INSURANCE Phone 314

CHEAP FARM
EXTRA GOOD FARM — On account of death in family, will sell 80 acre farm, which slopes gently to the south, sandy loam soil in a high state of cultivation, 18 acres in fine pasture and maple grove. Two good farm houses, with slate roofs, nicely painted, with natural gas inside and electricity easily available. Large bank barn, silo, cemented cow stalls, good running water in both houses, barn and pasture. Choice fruit, very handy to school. Beautiful location, only ten minutes run from Salem. If you are looking for a good farm and will investigate this one, you will look no farther. Price $8,500.
O. J. ASTRY
59 BROADWAY PHONE 177

TWO OF THE BEST!
You have been asking for something close in, on good street and worth the money. I have one that fills the bill. Seven rooms, modern, splendid lot, maple shade, north side, $4,750.
Just finished! A beautiful new modern home of six rooms and sun parlor, unusual kitchen, polished oak floors throughout, built-in ironing board, large clothes presses, built-in chest of drawers, high class electric fixtures, nice garage, large lot. Street will be paved in 1928. Price $6,700.
R. C. KRIDLER
34 Main Street Phone 115

READ THE CLASSIFIED COLUMNS

A Fashion Model's Diary

By GRACE THORNCLIFFE

She Writes of the Popularity of Prints.

"I WANT an afternoon dress, Madame, but don't you dare show me anything in a print. I'm bored to death with printed fabrics."

Madame looked completely shocked and even a little hurt—prints are her latest raves. She said as much—adding that they were terribly fashionable.

"That's just the point," continued Miss Ferguson. "I rather liked them at first. Then, in almost every fashion magazine, I read that they were 'in,' with the result that in a short time the style had been ruined—for me, at least. Everybody's wearing them—it's too disgusting."

Madame argued that it was so with every good style. Naturally, lesser designers pounce upon good ideas immediately and popularize them.

"But," she added, "there are always houses that stress original treatment in no matter how popular a style. I wish you'd let Grace show one or two models with prints from our own Paris designers. I have so much confidence in them and in your taste, that I am sure you'll take one of them."

Which not too subtle flattery stemmed Miss Ferguson's dissent. Her shrug I took to mean that she'd see one and revel in criticism.

I modeled for her the dark-blue crepe that Helene had termed "knockout" when it arrived just the day before. I used a print in the cunningest way; the pointed neckline was trimmed with two insets of a scarlet and white print and a shoulder bow-knot of the same material, adding a lovely dash of color to the dull blue. One band of the print and a tiny bow appeared on each cuff and two rows of the print insertion occurred on either side of the blouse. Insertions of the print were used in the skirt pleats. Anything more cunning and trim I can't imagine.

Dull Blue Crepe Enhanced by Clever Insertions of Scarlet.

Neither could Miss Ferguson. As Madame had predicted, she ordered the model, promising to visit our shop before she completely condemned another popular style.

N. GEORGETOWN

Mrs. Charles Daub, Mr. and Mrs. Ernest Zeil and children of Crafton, Pa., called on Mr. and Mrs. Harold Saffell and Mr. and Mrs. John A. Summer on Sunday afternoon.

A number from the Brethren and Lutheran Sunday schools attended the Four Township Sunday School convention held at Damascus last Thursday afternoon and evening, and reported fine programs and splendid interest.

Mr. and Mrs. Homer Greeneisen and Mr. and Mrs. Paul Wang and Russell Greeneisen were Youngstown visitors last Friday.

Bridgewater school, with Miss Carrie Stoffer teacher; Mill school, with Miss Eileen Falloon teacher, and North Georgetown grade school, with Mrs. Edna Maxwell, teacher, enjoyed picnic dinners as a feature of closing day last Friday.

Friday evening the High school pupils, together with their teachers, E. H. Youngen and Miss Stella Stackhouse and some alumni and other friends enjoyed a party held in the Lutheran church basement.

On Saturday evening, at the town hall, were held the commencement exercises for the seven graduates of the class of 1928 of the Knox township High school. The class consisted of Vernon Walrath, president; Mary Sprout, secretary; Otis Stoffer, Willis Schopfer, Merle Maxwell, Clark Hahn and John Davis.

Music was furnished by the High school chorus and the High school orchestra, directed by W. V. Myers of Canton. The class orations were, "Tint Your Own Sky," by Mary Sprout; "Radio and Life," by Vernon Walrath, and were all of a high order.

The class address was given by Prof. J. H. Dickason of Wooster.

Mrs. Anna Slusser and Mr. and Mrs. Harry Bailet and children of Louisville called on Mr. and Mrs. D. Z. Fryfogle and Mr. and Mrs. C. H. Ritchie Sunday afternoon.

Mr. and Mrs. Frank Taylor and children of New Castle, Pa., and Mr. and Mrs. Harry Morgan of Salem, were Sunday afternoon guests of Mr. and Mrs. Jessie Galbreath.

Mr. and Mrs. Homer Greeneisen and sons and Mr. and Mrs. Paul Wang were Sunday guests of Mr. and Mrs. Peter Berger and Mr. and Mrs. Harve Harris, Mr. and Mrs. George Heston and Mr. and Mrs. Paul Heestand of Salem, were also guests at the Berger home Sunday afternoon.

Miss Esther Ritchie of Washingtonville spent the week-end with her mother, Mrs. Dora Wang.

H. C. ALBRIGHT, D. C.
Licensed chiropractor, trained in medical clinics and also schools of osteopathy and natural therapeutics.
Office, 27 Lincoln Ave.
Hours, Daily, Except Wednesday

NOW IS THE TIME
To let us clean your auto radiators, before hot weather driving.
Radiators Re-Cored and Repaired
HOWARD SMITH
Phone 600-R Rear 90 B-way

DR. EDWIN A. COLES
OSTEOPATHIC PHYSICIAN
General Practice
Phone 672
31 Lincoln Ave. Salem, O.

Electrical Wiring
OF ALL KINDS
REPAIR WORK, FIXTURES AND MOTORS
A. F. RUSH
23 E. 7th St. Phone 1363

After the heavy foods of Winter eat
SHREDDED WHEAT

12 ounces full-size biscuits
A light, nourishing whole wheat food Gives mental buoyancy and physical pep for the day's work
TRISCUIT is the whole wheat wafer
Made by The Shredded Wheat Company

Phone
777
Energine
Dry Cleaning
WARK'S, Inc.
27 Broadway

SHOP MEN NOTICE!
While Working, Store Your Car at
VICTOR STOVE FOUNDRY
Why take a chance of having your car stolen, wrecked or the finish ruined with dust and grime, when you can store it with us for only—
$4.00 PER MONTH
Leave your car with us for Washing, Greasing, Crankcase Service or any Service Work. Day or Night—Always a man in charge. Wrecking Service any hour.
Come and see this modern fireproof storage garage — concrete floors — a clean place to keep your car.
DISPLAY OF USED CARS ON DISPLAY DAILY!
The Grate Storage Co.
Depot Street Phones 927 or 1466

HOMEWORTH

Mr. and Mrs. H. E. Shekels and son, Harry of Pittsburgh, Mrs. John Whiteleather and daughter, Lois of Kent and Mr. and Mrs. William Davis of New Franklin, were guests of Mr. and Mrs. Theopalus Shekels, Sunday.

Harold Geiselman will build a new house near Yeagley's Corners.

The carpenters are busy on the new house of Warren H. Myers on the Fairmount rd.

Born to Mr. and Mrs. Floyd Wallace, a daughter, a few days ago. Mrs. Wallace was formerly Miss Opal Keister.

Miss Martha Mattie is at the home of her aunt, Mrs. Ambrose Reed of Alliance. Mrs. Reed has been a great sufferer from rheumatism.

Mrs. Alpheus Heestand is assisting in caring for her aunt, Miss Ella Clark, who suffered a paralytic stroke.

J. E. Moinet of Atwater was in Homeworth on business Friday and Saturday.

The members of the Sardonyx club met at the home of Mrs. Inez Davidson in Homeworth Thursday evening where a fine social time was enjoyed.

A pleasant surprise was given Sunday at the home of Mr. and Mrs. H. H. Thomas in honor of Mrs. Thomas' 59th birthday. The guests came with well-filled baskets and enjoyed a very fine dinner.

Mr. and Mrs. V. L. Thomas and daughter, Kathleen, were guests Sunday of Mr. and Mrs. Alfred Schopfer of Salem.

John Coldsnow and wife have moved into the property of Mrs. Eunice Hoffman in Homeworth.

Samuel Mangus of Salem is the guest of Mr. and Mrs. Wm. Mangus.

A number of people attended the Sunday school convention at Damascus last week.

Boston—"Thar she blows" on the fishing banks. Old salts back from the "runs" tell of seeing whales, some as long as schooners. One stole some codfish that were being hauled in.

666
Is a Prescription for
Colds, Grippe, Flu, Dengue, Bilious Fever and Malaria
It Kills the Germs

FLIT
Destroys
FLIES
MOSQUITOES
MOTHS ANTS
BED BUGS
ROACHES
R. J. BURNS HDWE. CO.
55 Main St.

THE CITIZENS ICE & COAL CO.
Call Us for
ICE CUBES
Phone 645

A COMPLETE ASSORTMENT
OF
POULTRY FEEDERS
GRIT AND SHELL BOXES
BOTTOM FILL FOUNTS
POULTRY NETTING
POULTRY FENCE
STEEL FENCE POSTS
STEEL GATES
THE SALEM HARDWARE CO.
Hardware, Plumbing, Roofing
Chinaware, Tires and Tubes
THE PIONEER STORE

DAY'S
CAKE FLOUR
19c
OVALTINE, 1 LB. CAN
For That Weak Child
TODDY NO. 1 CANS AND SHAKER .. 55c
KRAFT MALTED MILK AND SHAKER 51c
COCOA MALT
25c
DAY'S COFFEES
45, 49, 52, 60c
DAY'S GROCERY
Cor. Maple and Franklin Ave.
Phone 386 Free Delivery

GOODYEAR SPEEDWAY TIRES
30x3½ $5.50
29x4.40 ... $7.00
All Luggage Greatly Reduced
THOMAS TIRE CO.
PHONE 310
19 N. LUNDY STREET
GOODYEAR TIRES
Sales and Service

MOTHERS KNOW this EMBLEM
They know it means a home-town grocer interested in supplying them with pure, health-building foods for their families at the low prices I.G.A. mass buying alone can bring.

ONE LB. Calumet BAKING POWDER 27c
Swans-down CAKE FLOUR 32c
Puffed Rice 15c

FRUITS FOR SALADS 25c
DEVOE FANCY NO. 1 CAN
OLIVES — Quart Jar 49c
QUEEN — LARGE FANCY
PINEAPPLE — Large Can 29c
DEVOE FANCY SLICED
PEAS — Trumbull Sweet — 2 Cans for 29c
GINGER ALE — SAEGERTOWN ...2 for 45c
LARGE, 24-OZ. BOTTLES
CHOCOLATES — Fancy Assorted, Box ... 27c

Produce Specials
N. Potatoes, 6 lbs. 25c
Texas Onions, lb., 5c
Cal. Oranges, doz. 64c
Fancy Large

Meat Specials
Bacon, Fan. Slic., 23c
Rind Off, Half Lb. Package
Lard, 2 Lbs. 25c
Boiled Ham, lb. . 49c
Sandwich Fill., lb. 46c

Only AT I.G.A. STORES
SALEM, O.
GLASS & HAYDEN
279 McKinley Avenue
Phone 338
A. W. GLASS
140 East High Street
Phone 35
GREENFORD, O.
W. I. HOUTS
PHONE 41-F-4
WINONA, O.
WINONA STORE CO.
Phone 35
Stores In 29 States In the Country
INDEPENDENT GROCERS' ALLIANCE of AMERICA

Have You Tinkeritis?
Most of us do get it about this time of year. It's the urge to tinker and putter—"fixing things up." Painting .... hammering .... repairing .... cleaning. And, on the car, too .... shooting the grease gun .... cleaning the spark plugs .... shining it up. All this means dirty hands. Dirty hands mean that you should use—
GRE-SOLVENT
It will remove the most stubborn dirt instantly and will leave the hands—soft, smooth and white.
SPECIAL "GET ACQUAINTED OFFER"
2 1-Lb. Cans, 25c; 3 3-Lb. Cans, 90c; 2 6-Lb. Cans, $1.00
AT ALL THE FOLLOWING STORES:
EUCLID CASH GROCERY
202 Euclid St.
KAUFMAN'S GROCERY & MEAT MARKET
159 Broadway
BROADWAY MARKET GRO.
20 Broadway
THE LINCOLN MARKET CO. GROCERIES, MEATS
148 Main St.
THE SMITH CO., GROC.
25 Main St.
A. W. GLASS GROC. & MEAT
140 E. High St.
FRANK HECKERT GROC.
191 E. High St.
H. J. HIXENBAUGH GROC.
Garfield and Superior St.
C. E. ALBRIGHT GROC. & CONFECTION.
288 Evans St.
GLASS & HAYDEN GROC. & MEAT
279 McKinley Ave.
H. L. HARROFF CASH GROC. & MEAT
25 Broadway
BENNETT DRUG STORE
Main St.
J. H. LEASE DRUG CO.
Main St.
McBANE'S DRUG STORE
Main St.
SHRIVER'S FILLING STATION
Pershing Ave.
TOMLINSON GROCERY
42 Roosevelt Ave.

We Deliver
PHONE 322

BIG GRAND IGA OPENING

We Deliver
PHONE 322

FREE! To All Our Guests Tonight
Hot Coffee Sandwiches Cakes
Ice Cream Cones
Music! A Potted Plant to Each Lady

TONIGHT

Friday, May 11th, 7:30 P. M.

Free Prizes Saturday

Anyone can enter contest. A Fine Large Ham — Sack of Flour — Box of Bacon — Pound of Devoe Coffee — 2 Lbs. of Butter. Come in and enjoy yourself—hear the music — see the sensational values — get acquainted with the new method of grocery merchandising. Winners announced Saturday evening.

SATURDAY SPECIALS

FLOUR SILK FLOSS For Bread 1-8 Sack $1.19
MILK DEVOE TALL CANS 3 CANS FOR 25c
SOAP FELS NAPTHA 4 BARS FOR 19c
Pork & Beans DEVOE BRAND 3 CANS 25c
SOUP Campbells' TOMATO PER CAN 8c
TOMATOES RED, RIPE, SOLID 3 CANS 25c
RICE FANCY BLUE ROSE 3 LBS. 16c

Sliced Peaches

Fancy fruit in good heavy syrup, grown in Sunny California
Packed especially for I. G. A. stores.
Priced Specially for you today .... 2 NO. 1 CANS 25c

A. H. Fults

WILL CRASH INTO THE LIMELIGHT

TOMORROW

From miles around men, women and children are coming to see this spectacular example of modern, efficient grocery merchandising! We have joined the Independent Grocers' Alliance of America! It is a national organization of thousands of independent retail and wholesale grocers from coast to coast. They are banded together to bring to you the advantages of mass buying and merchandising. Here you will find some of the most sensational food values in the city! Seeing is believing! Come in and see! Come in and save!

POTATOES

39c 15 LB PECK

TEXAS ONIONS — 6 LBS. FOR 25c
FRESH TOMATOES — 2 LBS. FOR 29c
BANANAS — LARGE, RIPE — Per Lb. 5c
FRESH PINEAPPLE — Extra Large 25c
NEW POTATOES — 6 LBS. 25c

SATURDAY SPECIALS

COFFEE FULL RICH BLEND 3 LBS. 99c
MATCHES FULL SIZE 6 BOXES 22c
Macaroni Spaghetti, or Noodles I. G. A. 3 BOXES FOR 19c
PEAS Trumbull Fine Sweet Variety 2 CANS 25c
DUTCH CLEANSER PER CAN 7c
Jelly Powder, 3 for 20c
Shredded Wheat 10c

Sliced Pineapple

Eight perfect slices of Canned Hawaiian sunshine. Packed in rich, heavy syrup. A dessert unsurpassed. Saturday .... 2 NO. 2 CANS 47c

GUY WHINNERY'S
PURE JERSEY
MILK
SOLD HERE

HARRY BISCHEL
Wholesale Distributor
KRAFT PRODUCTS
WRIGHT'S
MAYONNAISE
"Service," My Motto
Call 1,300

ALUMINUM FRENCH FRYERS — $1.25 VALUE — WHILE THEY LAST 69c

A Full Line of Fresh and Smoked Meats

ROUND STEAK 38c
CHUCK ROAST 28c
HAMBURG STEAK 25c

CHICKENS
HOME DRESSED
42c LB.

PORK CHOPS 39c
DE LUXE BACON, Piece, 32c
BEEF BOIL 18c

FREE COFFEE

Aroma laden—a nectar of golden deliciousness—made by an experienced brewer of fine coffee.. Everyone visiting our store tonight will be served with coffee and refreshments.

A. H. Fults

168 ELLSWORTH AVE. PHONE 322

FREE SUGAR

2-POUND CARTON OF CANE SUGAR FREE with every $4.00 purchase during this big opening sale only. Come in and stock up with staples—Save on canned goods—Get your sugar FREE. One deal to a customer.

ALL WIRING AND
FIXTURES
For This Handsome
Food Market
Furnished by
ENGLERT ELECTRIC
COMPANY

FAMOUS DAIRY
Milk Cream
Ice Cream
FAMOUS BUTTER
And Other Dairy
Products

COCA COLA
BOTTLING WORKS
Carbonated Drinks
PATRONIZE HOME
INDUSTRY

"DeVoe" Brand Food Stuffs

ARE BACKED BY A 100% GUARANTEE
"We Pack the Best and Leave the Rest"

B. B. BURNETT
PLUMBING
CONTRACTOR
Installed the New
Plumbing Fixtures in
This New Store
For Plumbing Work
of All Kinds Let Us
Give You an Estimate
Phone 350

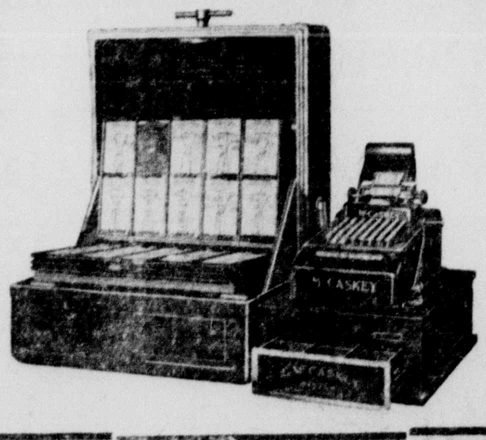

A McCaskey Safe Register for handling charge accounts to the full satisfaction of customers, and a McCaskey Cash Register System granting ease in the handling of customers have been installed by A. H. Fults. With these modern methods he will be able to grant every possible service in the operation of the business.

R. A. OHL
Wholesale Distributor
of
CANDIES

Lindbergh's Teacher

Lieut. Commander P. V. H. Weems of Washington, D. C., has been assigned by the Navy Department to tutor Col. Charles A. Lindbergh in certain phases of navigation in preparation for his Greenland-Iceland-Ireland flight.

COLUMBIANA

About 75 were present Wednesday evening at the meeting of the Daughters of the King class of the Lutheran Sunday school, when their annual entertainment in honor of their mothers was held in the church social rooms. An appropriate program of playlets, music, etc., was given by the members and a delicious lunch was served by the committee.

Several from Columbiana attended a meeting held at the Mt. Pleasant school house Monday evening at which time plans were made to hold a reunion June 23 for all the teachers and pupils who have attended that school in the past sixty years. W. E. L. Donbar of Columbiana was elected president; Charles McCloskey, East Palestine, vice president; Mrs. William Rupert, New Waterford, secretary; and Mrs. John Sitler, Columbiana, treasurer. Committees will be appointed at a later meeting.

The results of the election of members of the executive committee of the Columbiana Business Mens' association made by ballot Wednesday are as follows:

Solon Morris, H. A. Keller, Dick Fitzpatrick, W. E. L. Donbar, E. P. Funkhouser and Henry Staley. The present officers, Dan Miller, Oscar Lesher and C. E. Keller, are also members of the executive committee.

Wednesday was "clean-up day" in Columbiana and Street Commissioner Robinson and a force of men were busily engaged in hauling refuse to the dump. This work will be continued for the balance of the week until the task is completed.

The Loyal Sons class of the Christian Sunday school held a business and social meeting Wednesday evening at the home of Mr. and Mrs. Glen Everett, near Leetonia.

The May meeting of the Lutheran Brotherhood was held Tuesday evening at the church. The program was in charge of a committee composed of Charles Donbar, Harry Ferrall and Charles Essenwein.

Peter Cemmil returned the first of the week from New Castle, where he visited with relatives and friends for a week.

Mrs. Herbert Smith of Pittsburgh is visiting for a few days with Mr. and Mrs. C. A. Snyder, Union st.

Mr. and Mrs. C. B. Clapp were Youngstown visitors Wednesday.

F. S. Lenning was in Toledo on business Thursday.

W. H. Noble of Cleveland was a local business caller Wednesday.

Mrs. Bert Rankin and Malvern Russell of Leetonia were local business callers Wednesday afternoon.

Mrs. Emma Weller, Youngstown, called on Columbiana friends Wednesday.

It's Easy To Clean WITH
Absorene
ABSORBS DIRT
The ONE Disinfectant
WALL PAPER CLEANER
Makes Cheerful Homes
At Most Stores

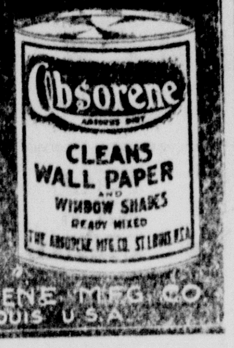

ABSORENE MFG. CO. ST. LOUIS U.S.A.

"We Sell Only Dependable Merchandise"

LAWN MOWERS

The grass is growing. Don't let it get a start for the sake of a new

Lawn Mower

We Have a Dandy Line!
VERY REASONABLY PRICED!
All 16-Inch Cuts and Mostly Ball-Bearing

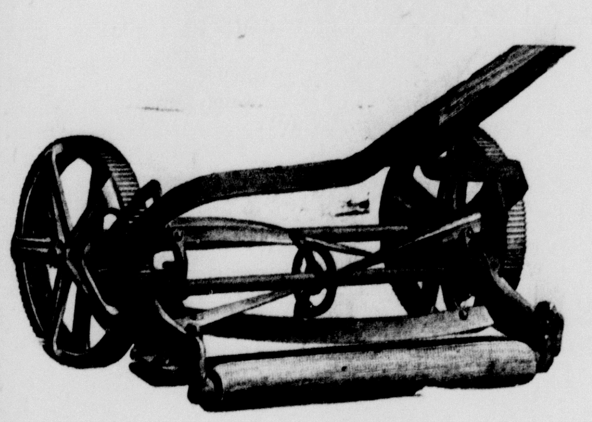

Priced at
$7.95
Not Ball Bearing
$10.75
$11.50
Extra Value
$13.95

EXTRA VALUE—$11.50

A Mower of 16-In. Cut, High Wheels, Ball Bearing, Self-Sharpening, Heavy Construction

SCREENS — SCREEN DOORS
Maytag Washers — Wonder Ironers
Welsbach Electric Refrigerators

TheHomeStore

China, Glass, Pottery, Gift Goods, Toys, Lamps Paints, Housefurnishings

MATHEWS

Cut Rate 15 Broadway

Friday And Saturday Sale

$1.00 Nujol 67c
60c Listerine 36c
$1.00 Feen-a-mint 69c
35c Dr. Hinkle's Cascara 14c
75c Sodium Phosphate 50c
$1.00 Aspirin 59c
$1.00 Joint-Ease 64c
60c Dioxol 38c
30c Sal-Hepatica 17c
$1.00 Wampole C. L. O. 59c
$1.20 Scott's Emulsion 79c

Extra Specials From All Departments

50c Mu-Sol-Dent	32c
$1.00 Listerine	69c
50c Lavoris	33c
$1.10 Glycothymoline	79c
$1.00 Squibb's Oil	69c
$1.25 Absorbine Jr.	78c
50c Pepsinco	31c
25c Laxapirin	17c
50c Jergen's Lotion	31c
$1.00 Coty Face Powder	69c
65c Pond's Cold Cream	42c
$1.00 Pond's Van. Cream	69c
25c Tooth Filler	19c
50c Iodine Tooth Paste	34c
50c Tooth Brush	34c
25c Listerine Tooth Paste	19c
50c Ipana Tooth Paste	32c
30c Kolynos Dental Cream	19c
40c Black Flag Powder	29c
75c Black Flag Powder	59c
30c Carbona	21c
35c Nichols Cleaner	24c

10c Bath Soap 4 for 25c
KOTEX 29c
$1.00 Houbigant's Talcum Powder 65c

We Lead In Best Quality Meats At Lowest Prices

SATURDAY SPECIALS

Sliced Corn Beef 25
Pork Shoulder ROAST 13
Spring Lamb STEW 15
Veal Breast For Stuffing Or Stewing 16
Small Sugar Cured Smoked Calla Hams 12c
High Grade Bacon Sliced or Rined 35
Meaty Pot ROAST 19c
NICE LEAN Pork Chops 18
Fancy Veal Shoulder Roast Or Chops 20c
Brick Cheese, Cream Cheese And Longhorn Cheese At 27c
Sliced Boiled HAM 32
Lamb Chops of Shoulder 28
Fancy Sliced Dry Beef 39
NUCOA OR SILVER NUT OLEOMARGARINE 22c
HIGH GRADE CREAMERY BUTTER Lb. Prints 47c

Home Rendered Lard 11c lb.

(Limited—3 Lbs. to Customer, with Purchase of 50c or Over with Meat)

COLD MEATS EGGS BUTTER CHEESE

SIMON BROS. Meat Markets

STORE NO. 1—21 MAIN ST. STORE NO. 2—142 MAIN ST.

You can forget your roast with the automatic "FLAVOR ZONE" oven

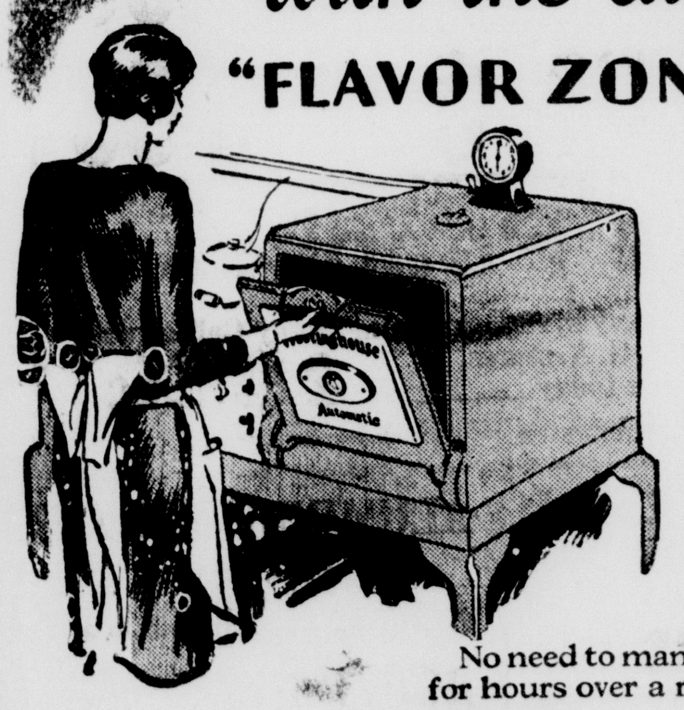

No need to manually labor and fuss for hours over a roast or oven dinner any more.

The Westinghouse FLAVOR ZONE oven browns and cooks *automatically*—without the least attention.

Just put your dinner—roast and vegetables—in the oven, make two simple adjustments, and then forget it. Don't go near the oven—don't touch the roast—until dinner time.

No other range, either fuel or electric, can perform first the browning and then the cooking operation under full automatic control. No other range can give you such complete freedom from the kitchen.

Come in and let us demonstrate this new and better cookery. No obligation.

Westinghouse

THE ONLY RANGE WITH THE AUTOMATIC FLAVOR ZONE OVEN

The Pennsylvania-Ohio Power and Light Company

A Few of Our Exceptional Used Car Values "With An O. K. That Counts"

Chevrolet Coach, 1927
We invite you to inspect this car.

Dodge Sedan, 1927
A real bargain.

Chevrolet Coach, 1927
Reconditioned in our Service Dept., paint and upholstering in fine condition.

Chevrolet Coupe, 1927
This car is fully equipped, is in good mechanical condition. An O. K. that counts.

Buick Touring
Tires good. Will sell cheap.

Ford Coupe, 1924
Balloon tires, new tires. In good running condition.

Hupmobile Touring, '24
A real good car. Balloon tires. Mechanically right.

Dodge Sedan, 1924
Dependability assured. New Duco, good rubber. Just a real good car.

Maxwell Coupe, 1924
Good tires, in good mechanical condition.

Overland Sedan, 1924
All new tires, good paint, upholstering in fine condition. Motor runs fine.

Ford Ton Truck, 1925
Stake body, good tires, mechanically O. K. Just a real good truck to use on a farm.

Chevrolet Ton Truck 1924
Open express body with cab. Priced low to sell quick.

Late 1926 Chevrolet Coupe,
In good mechanical condition, good tires.

Several Other Cars That Can Be Bought at a Very Low Price! Come In and Look Them Over!

Ellsworth Chevrolet Co.
66 E. Pershing Ave. Phone 1237

FLYING COLONEL TAKES OVER NEW CRAFT

Colonel Charles Lindbergh, having given his faithful Spirit of St. Louis to the Smithsonian Institute for a permanent exhibit, is now the proud possessor of a brand new Ryan monoplane of the very latest model.
(International Newsreel)

Flowers by Telegraph

PLANTS, 50c Up
BOUQUETS, $1.00 Up

A COMPLETE LINE FOR MOTHER'S DAY!

Send her one of our Beautiful Potted Plants. Our Roses will carry to mother your message of love and devotion.
PHONE 46-J PHONE 46-J

McArtors, at 425 Lincoln Ave.

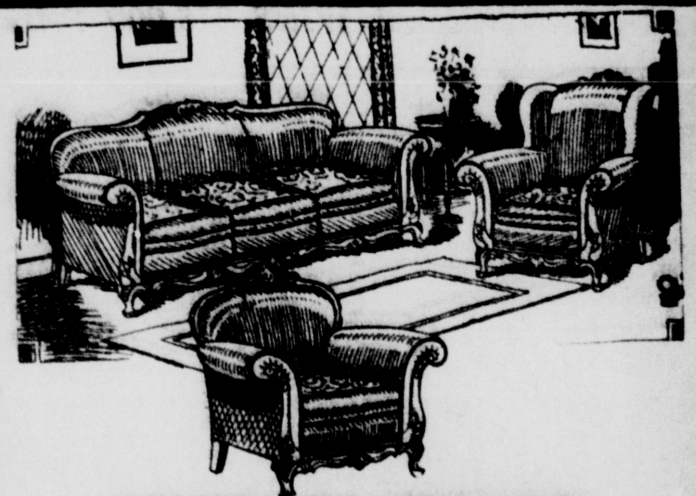

REMEMBER MOTHER!

In all this world .there is one great lady who each of us should do all we can to make happy — Our Mother!

She has cared for us when we were ill. We have all gone to her in time of trouble — her sympathies have comforted us. It is her that sees that we are happy.

Now mother is growing older. Her fingers are not as nimble as they once were, her hair is turning gray from worries.

We should all do something to show our apreciation of the life she has lived for us. May 13 has been given to her as her day. A Franklin A-Grade Living Room Suite will add much to her comfort.

W. S. Arbaugh Furniture Store
Garfield and McKinley Avenues

See Liquid Coal As Fuel of Future For Large Ocean Liners

London, May 11.—Visions of a time when coal will be pumped into steamships and fed to the furnaces through nozzles just as oil fuel is today were raised by an address given by Sir John Biles, the naval experts, before the Institution of Naval Architects here.

Sir John showed that assuming oil at $20 a ton and coal at $5 a ton, the depreciation, interest and insurance of the oil engine were so much greater than "if oil is presented free to the oil shipowner, the coal burning shipowner can afford to pay $3 a ton for his coal, and still his fuel and charges will cost no more than those of the oil engines.

"The question arises," he said, "can any means be adopted to make coal so liquid that the same advantages can be as readily obtained as with oil?

"It seems that in order to give coal a chance to hold its own against oil, the methods which have been adopted in oil-fired boilers must be imitated. The coal must be pumped on board.

"Coal up to 2 inches in size is already being handled pneumatically in England at the rate of 50 tons per hour through a single pipe. A combination of such plants could coal any vessel. It must also be forced into the furnaces in a way similar to that in which oil is used."

Sir John thinks that the invention of devices which will facilitate this new coal era are not impossible.

PUBLIC LIBRARY
OPEN EVERY WEEK DAY
FROM 9 A. M. TO 9 P. M.

Nunn-Bush
Ankle-Fashioned Oxfords

THE ECKSTEIN CO.
MEN'S WEAR

TAXI!
Phone 901
Wright Taxi Co.

Springtime —

Makes one think
Of fixing up,
And maybe replacing
The old with the new.
And we often wonder
Why one will not drive
The old automobile
For another year
And yet will put up
With obsolete bathroom
And plumbing equipment.
Sometimes it happens
That a snowy white
Pyralin Closet Seat
Will give the bathroom
The finishing touch
That is required.
But if you may
Happen to need
An entire new set
Of bathroom fixtures,
We're just as ready
To furnish the one
As the other,
And if the boiler
Should start to leak,
We have a make
That is hard to beat.
And the price must be
About correct
Because we sell
So many of them.
Yours for jobs,
Either large or small,
And the larger they are
The better they suit.

J. R. Stratton & Co.

Now is the time for new Goodrich Silvertowns!

... this test shows an important reason

Hot weather driving months are just ahead—the months which put the hardest test on tires.

That's why it is time to equip your car with fresh new Silvertowns—the best defense against tire trouble—the surest investment in long mileage which we can offer you.

By the "plate glass test" you can see why Goodrich Silvertowns deliver such remarkable mileage.

Glance at the picture. Let your eye follow those grooves, and you will know why the rubber in this tread does not "pile up," causing rapid, uneven, choppy wear. Because those three deep grooves can close up so easily, the massive shoulders are protected from harmful distortion.

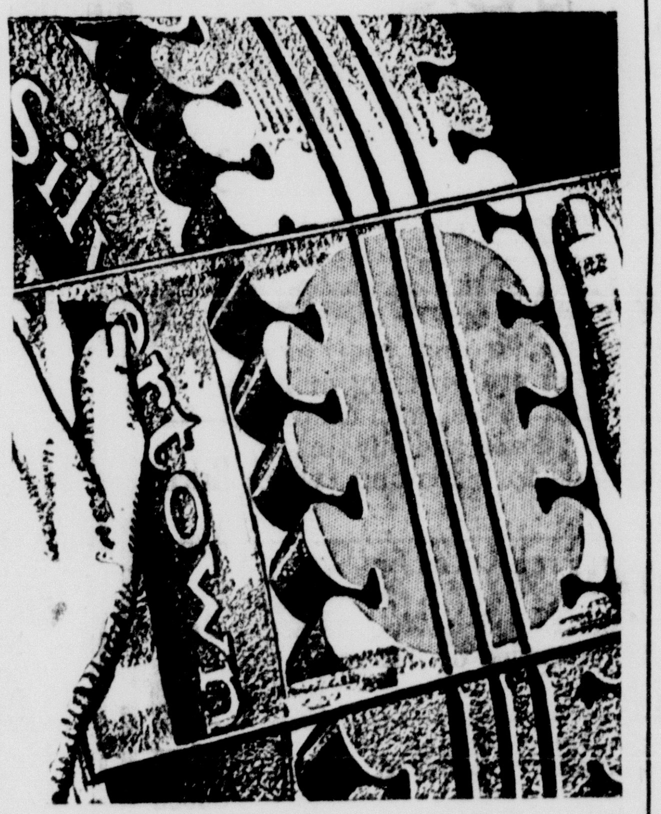

UNDER PLATE GLASS *you can see how the deep triple grooves of this tire close up under pressure, preventing distortion of the shoulders, and eliminating rapid wear*

On millions of cars, that tread has proved the success of this Goodrich discovery. See us now. Our service is just as fine as the tires we sell.

See us for new GOODRICH SILVERTOWNS

HARRIS GARAGE
ROOSEVELT AVENUE
HARRIS EAST END STATION
HARRIS WEST END STATION
SALEM, OHIO

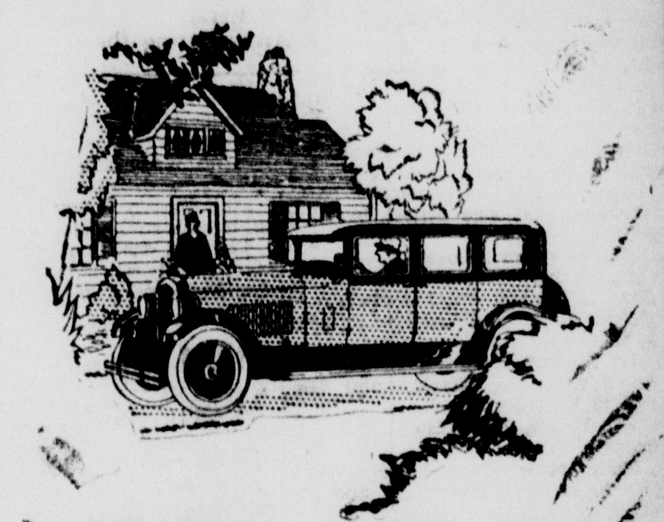

Makes old cars look new

In a few hours' time you can easily make your car look just like new with LOWE BROTHERS AUTO ENAMEL. This enamel levels as you brush it on—brush marks disappear and it dries quickly to a smooth, hard, lasting finish.

Lowe Brothers Auto Enamel resists oil, heat, and water. It comes in many attractive colors. Ask for color card.

Before you paint, see us

Salem Wall Paper & Paint Company
138 Main Street

RELIABLE USED CARS

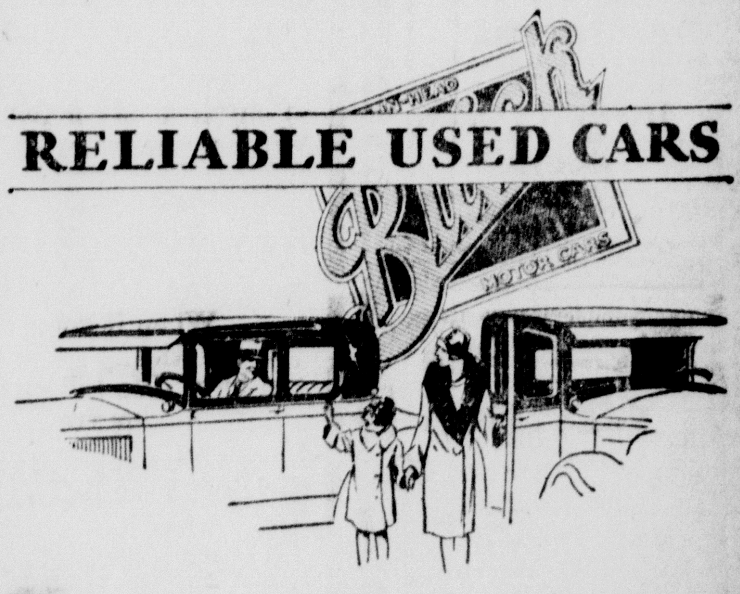

Buy a used car for your *second* car

The number of two-car families is growing every day.

Perhaps you're considering a second car yourself.

You don't want to spend too much —yet you don't want a cheap car, either.

Then why not a used car—from a reliable dealer?

Stop in and see us. We probably have just the car you want—at the price you want to pay.

And if you buy a used car here you can depend on it. The word of a Buick dealer stands behind it.

Reconditioned Ready for Delivery

1926 Two-Door Ford
1925 Buick Standard Sedan
Buick 4-Cyl. Touring
Chandler Sedan
Franklin Sedan
1926 Buick Coupe, 4-Pass.

HARRIS GARAGE
PHONE 465 ROOSEVELT AVE. AT THE RAILROAD

U. S. GENERAL WINS $15,000 PRIZE

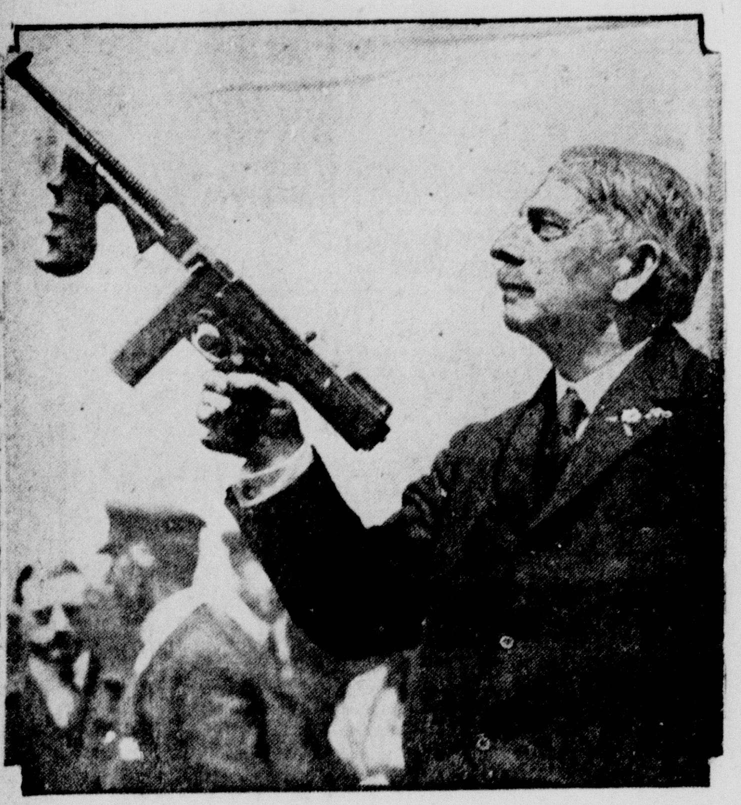

Brig. Gen. John T. Thompson of the U. S. Army, who has just been awarded at London the prize of $15,000 by the British War Office for the most satisfactory rifle submitted for adoption by the British Army. The new rifle, which is said to fire as accurately and nearly twice as fast as any rifle now in use, was designed by the American general, who was Director of Arsenals of the United States Army during the late war.

LEETONIA

The Parent-Teacher's association will hold its last meeting of the year in the Home Economics room in the north side school building Monday evening.

The program follows:

Piano duet, Miss Ruth Prior and Orlo C. Stroup; vocal duet, Misses Helen Berg and Mary Frances Johnson.

Dr. Lippert of Columbus, will give an address on "Health and the Spring Round-up."

Vocal duet, James Hall and T. B. Cope.

This lecture by Dr. Lippert promises to be very interesting and instructive and is intended primarily for adults.

At the business session there will be the election of offices for the coming year and a social hour will follow the meeting.

A cordial invitation is extended to all and especially to those who will have children entering school next fall.

On Wednesday the Volunteer Fire department was called at 10:30 a. m., when an attempt was made to burn the dried grass off a vacant lot on Columbia st., between the homes of George C. Johnson and P. J. Hanahan. The fire got beyond control and endangered the homes on both sides.

At 4:30 p. m., a call was sent in when Charles Zimmerman set fire to the grass on a two-acre lot adjoining his home on Mill st. The wind sent the flames toward the house and his garage. At the Zimmerman home flowers, rose bushes and the fence on the south side of the lot were destroyed.

Miss Sue Bixler and Mrs. W. S. Groner entertained the Womens' Missionary society of St. Paul's Lutheran church Friday afternoon at the home of Mrs. Groner.

The body was brought to her home west of Lisbon, where funeral service will be held.

C. L. Crowell and Mrs. Ethel Patterson have received word of the death of their cousin, Mrs. Margaret Chandler, 35, wife of Turner Chandler, who died at McConnellsville Tuberculosis hospital.

Mrs. Anna Johnson went to Salem on Wednesday and visited for the day with friends.

Mrs. Charity Roller was a Youngstown visitor on Wednesday.

The last card party of the series of the Rebekah lodge was held on Tuesday evening in the lodge rooms. The evening was spent in playing euchre with the prizes for highest score going to Mrs. Tillie McNulty and Harold Miller.

Mrs. Alice McMillan, Mrs. P. M. Kelly and daughter, Patricia, of Struthers were Leetonia visitors on Wednesday.

Mr. and Mrs. A. C. Bailey and daughter, Isebelle, who were guests in the home of their aunt and uncle, Mr. and Mrs. William Fails for several days returned to their home in Clarksburg, W. Va., on Wednesday.

READ THE WANT COLUMN

LEROY HARTSOUGH
Chiropractor
28 Garfield Ave. Salem, O.
Phone 1106-J
Hours Daily Except Sunday and Wednesday

Ladies Bloomers
29c
THE REGENT
31 Main Street Salem, O.

Children's Colds
Checked without "dosing." Rub on
VICKS VAPORUB
OVER 21 MILLION JARS USED YEARLY

PHONE 1454

This Company operates under the direct supervision of the state.

Money For You!
We Will Loan You Up to $500

HERE is the way to get the money you need! Just come in and arrange for one of our dignified, pleasant and confidential loans. You get your money at once and have ample time to repay it. No embarrassing investigations; no indorsers. Only a moderate state supervised charge is made.

SALEM BRANCH:
The ALLIANCE FINANCE Co.
MARIE SCHWARTZ, Branch Mgr. S. D. BUSLER, Asst. Mgr.
23½ MAIN ST., OVER VOTAW'S MEAT MARKET

Arnold P. Lutes
Funeral Director
PROMPT Invalid Coach Service
21 Lincoln Ave. Phone 91
Salem, Ohio

FIXTURES and WIRING

Let us figure on that wiring and fixture job before you decide to place your order. We have saved money for others; we can do the same for you.

WORKMANSHIP GUARANTEED

Our workmanship is guaranteed to conform to all requirements of the insurance regulations and building code.

FULL LINES OF ATTRACTIVE FIXTURES

R. E. GROVE ELECTRIC CO.
Next Door to Postoffice
Phone 100

Persons who want anything know that The News is the Want Medium in this vicinity. So read it.

Telephone 1240 — HOSTETLER'S BROADWAY MARKET — Telephone 1241
20-22 Broadway
ALL ORDERS DELIVERED FREE OF CHARGE

TOMATO PLANTS, CABBAGE PLANTS, ONION SETS

Now is the time for you to buy your plants and your onion sets. The weather is warm and the chances of frost are growing more remote each day. We have strong vigorous plants and excellent condition for planting. Our cabbage plants are sold at 20c a dozen and our tomato plants at 30c a dozen. Yellow onion sets at 3 pounds for 25c and white onion sets at 2 pounds for 25c.

SPECIAL SALE ON GERANIUMS AT 25c

We have some of the nicest geraniums that I have ever seen. They are in large pots and are being sold at the low price of 25c each. We also have coleus, vinca, begonia and petunia.

BUTTER — LB. 51c
Braden's Fresh Churned Creamery

EGGS — Dozen 32c
Strictly fresh from nearby farms

TRY OUR FRESH BAKED BREAD, 24 Oz. Loaves, 10c

If you want the best bread being sold in the city of Salem, you want to buy it at my market. All our bread is produced in our own bake shop. We also make an excellent sandwich bun at 12c a dozen and parkerhouse rolls at 15c a dozen. Also a full line of pastry fresh from the ovens that cannot possibly be equaled in the city. Prices very reasonable.

MEAT DEPARTMENT

When it comes to meat, why not eat the best, especially when it costs you practically no more. We are cutting the very best beef that money can buy. We kill our own veal and our own chickens and handle only young, tender fresh-killed pork.

Round Steak, lb.	42c	Rump Roasts of Veal, lb.	35c
Sirloin Steak, lb.	45c	Pork Loin Roasts, lb.	25c
Tenderloin Steak, lb.	50c	Fresh Dressed Chickens, lb.	40c
All Pork Sausage, lb.	20c	Fresh Ground Hamburg, lb.	20c

Visit Our Fruit and Fresh Vegetable Department

We have beyond a doubt the finest assortment of fresh fruits and fresh vegetables in the city of Salem. Everything the market affords and at unusually low prices. We will have oranges most any size you desire. 2 large grape fruit for 25c, large ripe yellow bananas at 29c a dozen, green beans, green peas, new potatoes at 5 pounds for 25c, ripe tomatoes at 15c a pound, large pineapples at 25c each, lemons at 3 for 10c, strawberries at 20c a pint, green peppers, celery, head lettuce, leaf lettuce, new carrots, new beets, spinach, and home-grown asparagus.

Specials In Our Grocery Department for Saturday

Prunes, good size, 3 lbs.	29c	Pecan Halves, half lb.	45c
Fard Dates, fresh stock, lb.	20c	Walnut Halves, half lb.	40c
Pimentos, can	10c	Scrap Tobacco, 3 pkgs.	25c
Mothers Oats, large pkgs.	25c	Peaches, Monarch brand, large cans	30c
Premium Soda Crackers, 2 lb. box	35c	Pineapple, Hunt's Supreme, large cans	30c
Navy Beans, 2 lbs.	25c	Campbell's Baked Beans, 3 cans	29c
Lima Beans, 2 lbs.	25c	Grape Nuts, package	18c
Powdered Sugar, lb pkgs.	10c		
Raisins, seedless, 3 lbs.	25c		

Furniture FOR THOSE WHO KNOW VALUES

FOLKS who know real value when they see it will appreciate these timely specials. Value, style and low price — all are apparent in every one of these items. Convenient terms.

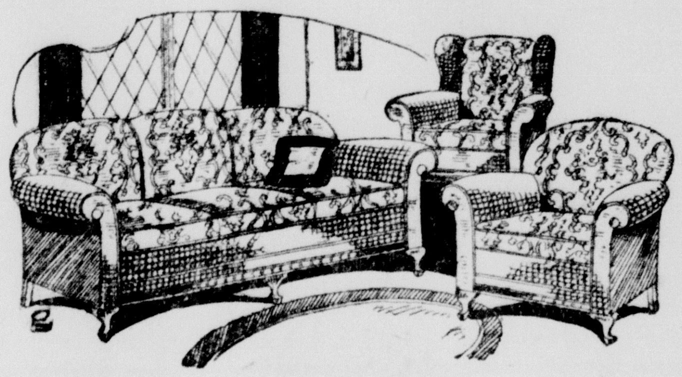

De Luxe Living Room Suite, 3 Pieces

High in quality despite low price. Substantially constructed frames, in mahogany finish. Fine all-over jacquard upholstery. Spring filled cushions. Webb bottoms. Deferred payments. $159.50

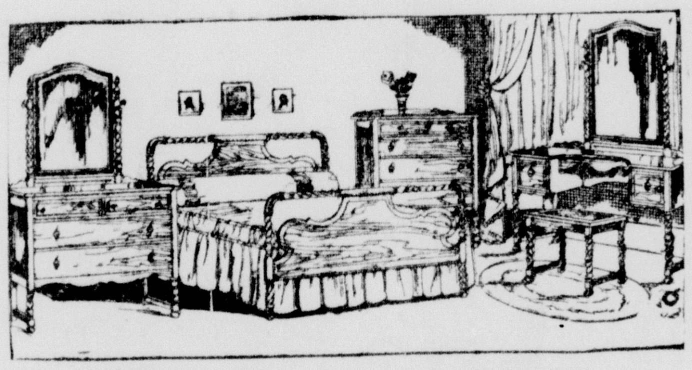

Three-Piece Bed Room Suite

Up-to-the minute in style, yet possessing quaint charm. Walnut veneered throughout. A beautiful Suite—Bed, Dresser and Chest, $157.50. Vanity, 38; Vanity Bench, $6.95 $157.50

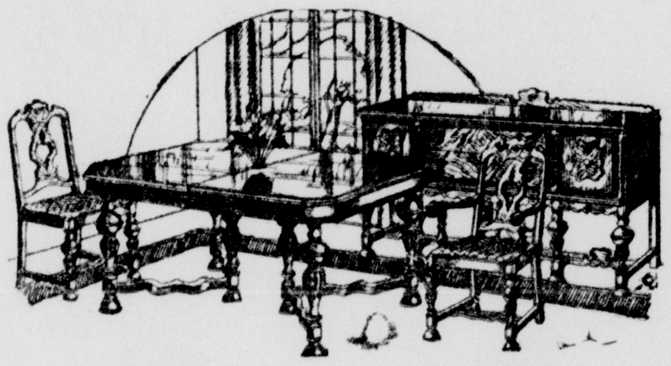

Dining Table and Six Chairs

Surely a low price for a walnut veneered extension Dining Table, Host Chair and Five Dining Chairs, yet real quality in every way. The handsome Buffet to match $37 extra. Terms. $82.50

Walnut Chests $19.85

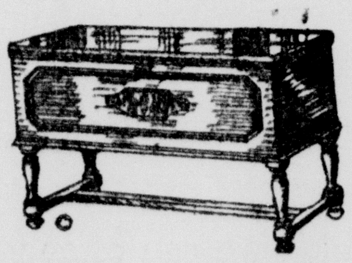

Walnut veneered, full cedar lined Chests, extremely graceful in styling. Large size, small price. Terms.

Step Stools
Sturdily Constructed
Rigidly Braced
88c

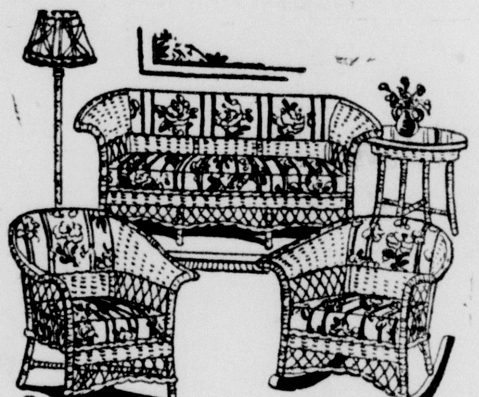

Three Pieces for the Porch
$49.50
Davenport, chair and rocker — all of colored, wire woven fibre and spring-filled seat cushions.
$5.00 DOWN — $5.00 MONTHLY

Jewel Ice Cream Freezer
Guaranteed by Good Housekeeping. A limited number to sell at
88c

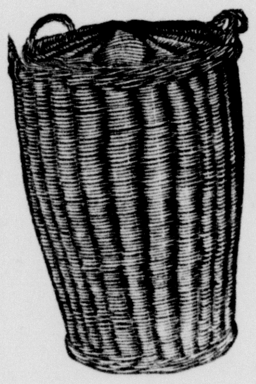

Clothes Hamper
Just the thing for your soiled clothing. They are smooth, closely woven and complete with lid as pictured. 69c

REICHART FURNITURE CO. INC
COMPLETE HOME FURNISHERS
Butler, Pa., Greensburg, Pa., Wheeling, W. Va., Ambridge, Pa., Pittsburgh, Pa. 30-32 Main St., Salem Ohio

BEST QUALITY COAL
WHEN YOU GET IT FROM
PASCOLA COAL CO.
Phone Your Order
Downtown Office, 184 McKinley Ave. — Office Phone 537
Mine Phone 597

State of Ohio, Division of Insurance, Columbus, March 1, 1927.—The undersigned, WILLIAM C. SAFFORD, Superintendent of Insurance of the State of Ohio, hereby certifies that The SOUTHERN SURETY COMPANY whose principal office is located at Des Moines, State of Iowa, has complied with the laws of this State applicable to it and is authorized during the current year to transact in this State its appropriate business of insurance. Its financial condition is shown by its annual statement to have been as follows on December 31, 1926: aggregate amount of available assets, $8,257,284.09; aggregate amount of liabilities (except capital), including re-insurance reserve, $6,256,750.68; net assets, $2,000,533.41; amount of actual paid-up capital, $1,500,000.00; surplus, $500,533.41; income for the year, $9,369,750.76; expenditures for the year, $8,523,120.28.

WITNESS my name and the Official Seal of this division, the day and year first above written.

[Seal] William C. Safford, Supt. of Ins. of Ohio.

INSURANCE APPLICATION COUPON

Insurance Department,

The Salem News,

Salem, Ohio. Date 1928

Place An X in the proper square

☐ I am receiving The Salem News by carrier. Please continue delivery for one year.

☐ I am a new subscriber to The Salem News. Please start the paper to my address for one year. I will pay your carrier who delivers the paper the regular Subscription Rate.

Enclosed find $1.50 to pay cost of co-operative Industrial and Travel Accident Policy for one year. I understand the policy will be issued and mailed to my address within a few days. I am in sound mental and physical conditon.

Name .... Age ....

Street .... Phone ....

Town .... R. F. D. .... Box .... State ....

Occupation ....

Note: — For additional policies for other members of the family use another coupon. Every member of the family liivng at the same address where paper is delivered between the ages of 15 and 70, may secure apolicy for $1.50 each policy without taking an extra paper.